



WASHINGTON STATE

MEN'S BASKETBALL

Game Notes | Game 35 | CBI Championship Series | TV: HDNet

2011-12 SCHEDULE/RESULTS

Nov. 5	LEWIS-CLARK STATE (EXH)	W, 88-41
Nov. 14	at Gonzaga (ESPN)	L, 89-81
Nov. 17	SACRAMENTO STATE	W, 79-68
Nov. 20	at Portland	W, 83-73
Nov. 24	vs. Oklahoma& (ESPN2)	L, 74-59
Nov. 25	vs. New Mexico& (ESPNU)	L, 72-62
Nov. 27	vs. UC Riverside&	L, 64-63
Nov. 30	GRAMBLING STATE	W, 69-37
Dec. 3	EASTERN WASHINGTON (ROOT)	W, 75-49
Dec. 7	at Idaho	W, 66-64
Dec. 11	SANTA CLARA	W, 93-55
Dec. 18	WESTERN OREGON	W, 66-42
Dec. 22	Pepperdine ^A	W, 67-56
Dec. 29	Oregon*! (OSN)	L, 95-80
Dec. 31	Oregon State*! (ROOT)	W, 81-76
Jan. 5	at Utah*	L, 62-60 (OT)
Jan. 7	at Colorado* (FSN)	L, 71-60
Jan. 15	at Washington* (FSN)	L, 75-65
Jan. 19	STANFORD*	W, 81-69
Jan. 21	CALIFORNIA*	W, 77-75
Jan. 26	at Arizona* (FSN)	L, 85-61
Jan. 28	at Arizona State* (ROOT)	L, 71-67
Feb. 2	USC*	W, 60-53
Feb. 4	UCLA* (ROOT)	L, 63-60
Feb. 9	at Oregon State*	W, 83-73
Feb. 11	at Oregon*	L, 78-69
Feb. 16	ARIZONA* (FSN)	L, 76-72
Feb. 18	ARIZONA STATE* (ROOT)	W, 72-50
Feb. 25	WASHINGTON* (ROOT)	L, 59-55
March 1	at UCLA*	L, 78-46
March 3	at USC*	W, 43-38
March 7	vs. Oregon State% (FSN)	L, 69-64
March 13	at San Francisco# (HDNet)	W, 89-75
March 19	WYOMING#	W, 61-41
March 21	at Oregon State# (HDNet)	W, 72-55
March 26	PITTSBURGH# (HDNet)	7 p.m.
March 28	at Pittsburgh# (HDNet)	4 p.m.
March 30	at Pittsburgh# (HDNet) (if necessary)	4 p.m.

^A - Cougar Hardwood Classic at KeyArena at Seattle

& - 76 Classic at Anaheim, Calif.

! - Played at Spokane Arena at Spokane, Wash.

* - Pac-12 Game

% - Pac-12 Tournament Played at Staples Center

- CBI Tournament Game

Home games in BOLD

Washington State (18-16) vs. Pittsburgh (20-16)

March 26, 28 & 30* | Beasley Coliseum-Pullman, Wash./Petersen Events Center Pittsburgh, Pa.
College Basketball Invitational presented by Zebra Pen Championship Round

Washington State University Athletic Communications

Contact: Jessica Schmick | Work: 509-335-0255 | Cell: 509-781-0550 | jessica_schmick@wsu.edu

www.wsucougars.com

MATCHUP

WSU	CATEGORY	PITT
Pullman, Wash.	Location	Pittsburgh, Penn.
20,060	Enrollment	33,796
Pac-12	Conference	Big East
Cougars	Nickname	Panthers
Ken Bone	Head Coach	Jamie Dixon
56-44 (3rd)	Coach's Record at School (Season)	236-76 (9th)
391-211 (20th)/133-93 (6th)	Coach's Career Record (Season)	236-76 (9th)
18-16	Overall Record	20-16
7-11	Conference Record	5-13
NR	National Ranking (AP/ESPN-USA Today)	NR
68.7	Points Per Game	69.4
65.5	Points Allowed Per Game	65.8
+3.2	Average Scoring Margin	+3.6
33.3	Rebounds Per Game	36.8
31.1	Rebounds Allowed Per Game	29.9
+2.1	Average Rebound Margin	+6.9
.467	Field Goal Percentage	.453
.424	Field Goal Percentage Defense	.437
.363	3-Point Field Goal Percentage	.348
.349	3-Point Field Goal Pct. Defense	.329
.708	Free-Throw Percentage	.701
13.9	Assists Per Game	15.1
13.4	Turnovers Per Game	13.1
12.1	Turnovers Forced Per Game	11.2
1.0	Assist/Turnover Ratio	1.2
2.8	Blocks Per Game	2.7
5.0	Steals Per Game	4.8

STARTERS LAST TIME OUT

Washington State

No.	Name	Pos.	Ht.	Wt.	Yr.	ppg	Other
12	Brock Motum	F	6-10	245	Jr.	18.0	6.4 rpg
31	Abe Lodwick	F	6-7	215	Sr.*	6.6	.478 3fg pct
0	Marcus Capers	G	6-4	179	Sr.	5.9	5.1 rpg
1	Reggie Moore	G	6-1	178	Jr.	9.6	5.3 apg
3	DaVonté Lacy	G	6-3	206	Fr.	8.4	1.6 3pg
Key Reserves							
2	Mike Ladd	G	6-5	195	Jr.*	5.0	3.1 rpg
11	Faisal Aden ^A	G	6-4	179	Sr.	14.5	.894 ft pct
23	D.J. Shelton	F	6-10	240	So.	4.8	.622 fg pct
34	Dexter Kemich-Drew	G	6-6	182	Fr.*	24	0.7 rpg
40	Charlie Enquist	F	6-10	230	Sr.*	3.5	.633 fg pct

*used redshirt season

^Aout for season

SERIES INFORMATION

Series Information vs. Pittsburgh

Pitt leads the all-time series 1-0

Date	Site	W/L	Score
Nov. 29, 2008	N#	L	57-43

- Legends Classic (Newark, N.J.)

BROADCAST INFORMATION

TV: HDNet

Play-by-Play: Rich Cellini

Color Analyst: Keno Davis

GameTracker: www.wsucougars.com

Radio: Cougar IMG Radio Network

Play-by-Play: Bud Nameck

Centralia	KMNT-FM 104.3
Colville.....	KCVL-AM 1240
Moses Lake.....	KBSN-AM 1470
Mt. Vernon.....	KAPS-AM 660
Portland.....	KKPZ-AM 1330
Pullman.....	KHTR-FM104.3
Seattle.....	KTTH-AM 770
Spokane.....	KXLY-AM 920
Tri-Cities.....	KONA-AM 610
Walla Walla.....	KGDC-AM 1320
Yakima.....	KJOX-AM 1390
Internet.....	wsucougars.com
XM Satellite Radio



SEMIFINALS



CHAMPIONSHIP SERIES

Championship Series is a "Best-of-Three"

March 26 - Pittsburgh at Washington St. - 10pm ET

March 28 - Washington St. at Pittsburgh - 7pm ET

*March 30 - Washington St. at Pittsburgh - 7pm ET

*If necessary

HDNet



COUGARS CLASH WITH PANTHERS IN CBI CHAMPIONSHIP SERIES: The Washington State University men's basketball team (18-16) meets the Big East's Pittsburgh Panthers (20-16) in the first game of a best-of-three series for the CBI Championship Monday, March 26 at 7 p.m. PT at Beasley Coliseum. The game marks the second meeting in the two schools' histories. The Cougars host the first game of the series, while Pittsburgh will host the second (Wednesday, March 28) and, if need be, the third (Friday, March 30). The game(s) at Pittsburgh will tip off at 4 p.m. PT. All three games of the championship series can be seen on HDNet, as well as heard on the Cougar Radio Network with Bud Nameck's call. Please see the list of affiliates on page one of today's notes for more information. You can also get updates on Twitter by following @WSUHoopsBlog, the official Twitter account of Washington State men's basketball.

WSU AGAINST PITT:

- WSU lost the only game it has played against Pittsburgh by a margin of 57-43 in Newark, N.J.
- The last meeting between the teams was also in a championship game - the Legends Classic Championship in 2008 at the Prudential Center.
- The Panthers were ranked No. 4 in the nation in the last meeting between the teams.
- This will be Head Coach Ken Bone's first game against Pittsburgh in his coaching career.
- Daven Harmeling led the Cougars in scoring in their 2008 meeting with 12 points.
- Both teams shot an identical 17-48 from the field. Pitt took the advantage from shooting 27 free throws and making 20 of them (WSU made 3 of 4 free throw attempts).
- Marcus Capers and Abe Lodwick are the only two remaining Cougars on the roster that played in the only other meeting with Pitt, while Charlie Enquist was also on the roster.

WSU AGAINST THE BIG EAST

- Against current Big East schools, WSU is 7-7 all-time.
- WSU has never played Cincinnati, UConn, Georgetown, Louisville, or Rutgers.
- Big East schools the Cougs have played: DePaul, Marquette, Notre Dame, Pittsburgh, Providence, St. John's, Seton Hall, South Florida, Syracuse, Villanova, and West Virginia.
- The Cougars played Notre Dame on March 22, 2008 in the second round of the NCAA Tournament.
- WSU beat Notre Dame by 20 and advanced to the Sweet 16 for the first time since 1941.
- The Legends Classic Championship game against Pittsburgh (Nov. 29, 2008) marked the last Big East opponent WSU faced.

- Of the Big East school's they have faced, WSU has never defeated Pittsburgh, Providence, St. John's, or South Florida.
- WSU is 1-0 against Marquette, Seton Hall, and West Virginia, and 1-1 against DePaul, Syracuse, and Villanova.

WSU IN THE POSTSEASON:

- This marks the 12th postseason appearance for Washington State and its first College Basketball Invitational (CBI) appearance...it's WSU's fifth postseason appearance in the last six years.
- The Cougars are 16-11 all-time in postseason play.
- Last season the Cougars reached the semifinals of the National Invitation Tournament (NIT) and notched their most postseason wins in a season going 3-1.
- WSU has made six NCAA Tournaments (6-6) and five NITs (7-5).

ABOUT WASHINGTON STATE:

- Washington State is 18-16 on the season and finished tied for eighth in the conference with Oregon State with a 7-11 league mark.
- WSU is 11-3 in home games played at Beasley Coliseum this season and 6-0 in nonconference home games.
- The Cougars have won four-straight home postseason games, three in last year's NIT and WSU's previous game against Wyoming, Monday, in the CBI.
- WSU is 7-0 all-time in postseason games played at Beasley Coliseum (six NIT games, one CBI game).
- Brock Motum leads the team with 18 points per game and 6.4 rebounds an outing...he currently leads the Pac-12 in scoring average.
- Motum led all scorers in Pac-12 only play with 20.7 points per game in league contests...he added 6.6 rebounds per game in those games.
- Motum ranks 32nd in the country in scoring and 27th in the country with a .553 field goal percentage...he ranks sixth in the Pac-12 in field goal percentage.
- The junior is the only player in the Pac-12 to rank in the top-13 in scoring, field goal percentage and rebounding.
- Reggie Moore is second among active Cougars in scoring with 9.6 points per game...he leads the league and ranks 37th in the country with 5.3 assists per game.
- Freshman DaVonté Lacy has started 27 games for the Cougars and is fourth on the team with 8.4 points per game.
- Redshirt senior Abe Lodwick played his first game this season Dec. 18 after missing the first 10 with a foot injury...he got his first start Jan. 26 at Arizona and has started every game since.

COACHING STAFF

Head Coach:..... Ken Bone, Third season
 Alma Mater: Seattle Pacific, 1983
 Assistant Coaches:.....
 Curtis Allen (Washington, 2005)
 Jeff Hironaka (Eastern Oregon, 1980)
 Ben Johnson (Wisconsin-Green Bay, 1992)
 Coordinator of Basketball Operations:.....
 Jared Barrett (Eastern Oregon, 1998)
 Operations Assistant:.....
 Tim Marrion (Washington State, 2006)
 Video Assistant:.....
 Mike Simonson (Washington State, 2011)

PRONUNCIATION GUIDE

Faisal Aden.....Fays-UHL Aid-in
 Marcus Capers.....CAPE-ers
 Will Dilorio (the second 'i' is capitalized)
 De-Oreo
 Chuks Iroegbu.....Chew-ks Ee-rogue-boo
 Dexter Kernich-Drew Ker-nick
 DaVonté Lacy..... Duh-Von-Tay

ATHLETIC COMMUNICATIONS

Asst. Director/MBB Contact: Jessica Schmick
 Office Phone: (509) 335-0255
 Cell Phone: (509) 781-0550
 E-Mail: jessica_schmick@wsu.edu
 Student Asst./Secondary Contact:..... Jim Crawford
 Cell Phone: (509) 715-9788
 E-Mail: j.crawford@mail.wsu.edu
 Associate AD/Director: Bill Stevens
 Assistant Directors: Linda Chulich, Craig
 Lawson, Jessica Schmick, Bobby Alworth
 SID Address: Bohler Athletic Complex 195
 Pullman, WA 99164-1602
 SID Fax:..... (509) 335-0267
 Website:..... www.wsucougars.com

NLI EARLY SIGNING PERIOD

Brett Boese (6-7, 210, SF)
 Spokane, Wash./Shadle Park HS
 DeMarquise 'Que' Johnson (6-6, 190, SG)
 Phoenix/Westwind Prep
 Richard Longrus, Jr. (6-7, 210, F)
 Oakland, Calif./Bishop O'Dowd HS
 Richard Peters (6-10, 250, C)
 Phoenix/Westwind Prep International

2011-12 WASHINGTON STATE ROSTER

No.	Name	Pos.	Ht.	Wt.	Yr.	Exp.	Hometown (Last School)
0	Marcus Capers	G	6-4	179	SR	3V	Winter Haven, Fla. (Montverde Academy)
1	Reggie Moore	G	6-1	178	JR	2V	Seattle, Wash. (Brewster Academy-N.H.)
2	Mike Ladd*	G	6-5	195	JR*	SQ	Seattle, Wash. (Fresno State)
3	DaVonté Lacy	G	6-3	206	FR	HS	Tacoma, Wash. (Curtis HS)
4	Chuks Iroegbu	G	6-3	200	FR	HS	Elk Grove, Calif. (Franklin HS)
5	Will Dilorio	G	6-5	190	SO	1V	Bainbridge Island, Wash. (Bainbridge HS)
11	Faisal Aden	G	6-4	179	SR	1V	San Diego, Calif. (Hillborough CC)
12	Brock Motum	F	6-10	245	JR	2V	Brisbane, Australia (Australia Institute of Sport)
21	Dominic Ballard	G	6-4	199	FR	HS	Seattle, Wash. (Bothell HS)
22	Royce Woolridge^	G	6-3	175	SO^	TR	Phoenix, Ariz. (Kansas)
23	D.J. Shelton*	F	6-10	240	SO*	TR	Rialto, Calif. (Citrus College)
31	Abe Lodwick*	F	6-7	215	SR*	3V	Bend, Ore. (Mountain View HS)
33	Dave Wink	C	6-8	245	SO	TR	Bellevue, Wash. (Sheridan College)
34	Dexter Kernich-Drew*	G	6-6	182	FR*	SQ	Melbourne, Australia (Caulfield Grammar)
40	Charlie Enquist*	F	6-10	230	SR*	3V	Edmonds, Wash. (Kings HS)
44	Patrick Simon	F	6-8	215	SO	1V	Ephrata, Wash. (Ephrata HS)

*used redshirt season ^Will redshirt this season



• Redshirt junior Mike Ladd missed WSU's games against UC Riverside, Grambling State, Eastern Washington, Idaho and Santa Clara with a sprained thumb...he then missed the games at Washington and at home against Stanford and Cal and at Arizona and Arizona State.

• Ladd also missed WSU's game at home against Arizona State after suffering a concussion in the previous game against Arizona Feb. 16.

CAPERS SETS RECORD FOR GAMES PLAYED:

• Senior Marcus Capers played his 128th career game Saturday, March 3 at USC, setting the WSU school record for games played originally set by George Hamilton who played 127 games in 1945 and 1947-49.

• He has now played in 132 games.

• WSU has at least two games remaining (CBI championship series) which could extend his record to at least 134 games.

MOTUM JOINS ELITE COMPANY:

• Junior Brock Motum grabbed his 200th rebound of the season March 7 in the Pac-12 Tournament and has 613 points and 216 rebounds this season.

• He joined two other Cougars, Steve Puidokas and Larry Beck to reach 500 points and 200 boards in a season.

• Beck had 506 points and 214 rebounds in 1955-56, while Puidokas recorded 559 points and 259 rebounds in 1974-75.

WHAT A DIFFERENCE A YEAR MAKES FOR MOTUM:

• Junior Brock Motum played 799 minutes in 54 games his first two seasons combined at Washington State...this season he has already clocked 1,072 minutes of action.

• In his first two seasons he averaged 5.9 points and 2.3 rebounds a game, but still did it at a high shooting clip, .591.

• This season alone Motum has 293 more points than he did in his first two seasons combined (613 compared to 320), and is averaging 18.5 points per game, 12.6 more points than his first two seasons.

• Motum also has 216 rebounds this season, more than his 72 his first two years combined, averaging 6.4 rebounds, over four rebounds more a game.

• He continues to shoot at a high clip at .554 for a .567 career field goal percentage.

MOORE OF THE SAME:

• Reggie Moore has finished in the top-nine in the league in assists per game over his first two seasons (ninth last season, fifth as a freshman in 2009-10).

• This season Moore leads the league with 5.3 assists per game (37th in the country)...he's adding a team third-best 9.6 points per game.

• He is also fourth in the league with a 2.12 assist/turnover ratio which ranks 58th nationally.

• Moore ranks second in the WSU single season record books with 181 assists in 2011-12, passing Taylor Rochestie in second with 165...the record is 192 set by Donminic Ellison in 1995.

• Moore is third for season assists average with 5.3 assists per game...the record is 6.9 apg set by Ellison in 1995...he also holds the second spot of 5.6 apg.

• Moore ranks sixth in the WSU career record books with 407 career assists, behind Marcus Moore in fifth with 423...the record is held by Bennie Seltzer with 474.

• He is second in career assists average with 4.4 apg in his almost three complete seasons...Ellison holds the record at 5.3 apg.

LODWICK HEATING UP:

• Redshirt senior Abe Lodwick had the week of his life last week as he averaged 19.5 points and 9.5 rebounds per game in the quarterfinals and semifinals of the CBI.

• He scored a career-high 16 points Monday, March 19 at home against Wyoming, adding 7 rebounds and four assists...he was 4-for-7 from 3-point and shot .667 from the field.

• The Bend, Ore. native outdid himself Wednesday, March 21 at Oregon State as he put up a career-high 23 points and added a career-high 12 points for his first double-double.

• Lodwick was 5-for-8 from beyond the 3-point arc, as his five 3's marked a career-high.

• In those two games Lodwick shot .667 from the field (14-for-21) and .600 from 3-point (9-for-15).

• In the CBI he's averaging a team second-best 16.3 points per game and a team-best 7.0 rebounds a game in 29.3 minutes per game.

• In his 21 games prior to the CBI, Lodwick was averaging 5.2 points and 3.8 rebounds in 20.8 minutes of action, with his season-high coming Jan. 19 against Stanford with 12 points.

FOUR COUGARS EARN ALL-PAC-12 HONORS:

• Junior Brock Motum was named to the 2011-12 All-Pac-12 First Team and the league's Most Improved Player, picking up his first career conference honors.

• It marked the first time a Cougar was named the league's Most Improved Player.

• Three other Cougars were honored by the league.

• Junior Reggie Moore was named All-Pac-12 Honorable Mention, senior Marcus Capers All-Defensive Team Honorable Mention and DaVonté Lacy All-Freshman Team Honorable Mention.

• Moore was named to the all-freshman team in 2009-10, while Capers and Lacy picked up their first league awards.

COUGS SHINE OUT OF THE SPOTLIGHT:

• All three games (if a third is necessary) against Pittsburgh will be televised on HDNet, which is not a good sign for the Cougars.

• The Cougars are 5-13 in televised games this season after going 10-11 each of the previous two seasons.

• WSU is 13-4 when not televised, including 5-3 in Pac-12 play.

PAC-12 LOOKING FOR THIRD CBI TITLE:

• Although the tournament is in just its fifth year, two other Pac-12 schools have won College Basketball Invitational titles.

• Oregon State won in 2009, while Oregon won last year in 2011...both of those championship series went three games.

HOME SWEET HOME:

• The Cougars returned to Beasley Coliseum Jan. 19 for the first time since defeating Western Oregon, 66-42, on their home court, Sunday, Dec. 18.

• During that stretch WSU played six games, three of them 'home' games...it hosted Pepperdine in Seattle in the Cougar Hardwood Classic Dec. 22 and Oregon and Oregon State at Spokane Arena Dec. 29 and 31, respectively.

• The Cougars went 2-4 in those games, winning two of their first three.

• Ironically WSU donned its crimson uniforms just once during the six games and month away from Pullman...at Colorado Jan. 7.

• The Cougars wore white at Utah Jan. 5, as the Utes were having a 'Blackout' and their new gray uniforms at Washington Jan. 15.

• WSU is 12-9 in its white uniforms this season.

• WSU is 11-3 at Beasley Coliseum this season and had won its last 11 games there dating back to last season prior to falling to UCLA Feb. 4.

COUGARS RAISE MONEY FOR RYPIEN FOUNDATION:

• The Washington State men's basketball team showed its support in the fight against cancer at its home basketball game Saturday, Feb. 4 against UCLA as the WSU staff wore sneakers with their suits to support Coaches vs. Cancer.

• In addition to their work with the American Cancer Society, the Cougars worked closely with the Rypien Foundation to raise money and awareness.

• The Rypien Foundation was established by Cougar football great Mark Rypien who was the quarterback at Washington State from 1981-1985 and ranks sixth in both total offensive yards (5,101) and pass yards (4,573) in the WSU record book.

• As of Monday, WSU Athletics had raised \$1,650.83 for the Rypien Foundation by 'Passing the Shoe.'

• Each year the NABC has a nationwide campaign, Suits and Sneakers, which this season took place the week of January 22-29.

• The Cougar coaching staff wore sneakers with its suits at the WSU game Saturday, Jan. 28 at Arizona State to support the campaign.

ADEN OUT FOR THE SEASON:

• Senior Faisal Aden suffered a left Anterior Cruciate Ligament (ACL) tear in the first half of the team's game at Arizona, Thursday, Jan. 28 in Tucson, Ariz.

• He will miss the remainder of the season.

• Aden was averaging a team second-best 14.5 points a game (ninth in the Pac-12), while shooting a league-best .894 (42-for-47) from the free throw line.

• Fresh off being named the Pac-12 Player of the Week for the week of Jan. 16-22, he tallied six points and grabbed two rebounds in 11 minutes of action in the game against the Wildcats.

• He missed three games earlier this season with a concussion.

WASHINGTON STATE GETS 1,500TH WIN:

• With the win at Idaho Dec. 7, Washington State notched its 1,500th win in its 109 years of existence.

• The Cougars are now 1,513-1,381 all-time for a .523 win percentage.

MOTUM & ADEN EARN PAC-12 PLAYER OF THE WEEK HONORS:

• Faisal Aden was named the Pac-12 Player of the Week for the week of Jan. 16-22.

• Aden led the Cougars to two victories that week, an 81-69 win against conference-leading Stanford (Jan. 19) and a 77-75 thriller over California (Jan. 21).

• Aden averaged 28.5 points per game and 3.5 rebounds per game over the two-game span and added two assists and two steals. He shot .655 (19-for-29) from the field and .950 (19-for-20) from the free throw line.

• In addition to being names Pac-12 Player of the Week, Aden was also honored as the Oscar Robertson National Player of the Week, marking the first time a Washington State student-athlete has been honored as the Oscar Robertson National Player of the Week.

• Brock Motum was named the Pac-12 Player of the Week for the week of Dec. 5-12.

• Motum led the Cougars to two victories that week, a 66-64 win at Idaho Wednesday (Dec. 7) and a 93-55 win over Santa Clara Sunday (Dec. 11).

• This is the first honor for both Aden and Motum...Motum became the first Cougar not named Klay Thompson to earn conference player of the week since Taylor Rochestie picked up the honor, Feb. 23, 2009.

• Motum is the first forward to pick up the accolades since Daven Harmeling, Feb. 4, 2007.

• The two honors mark Washington State's 24th and 25th all-time Player of the Week accolades.

BASKETBALL GIVING BACK TO THE COMMUNITY:

• The Cougars spent the majority of the summer and fall of 2011 giving back to the community, participating in various community service activities.

• In June the team held three camps, including a day camp for kids ages 8-14.

• In July members of the Cougar basketball team participated in Palouse Habitat for Humanity and Pullman Learning Center's sports week and in August the team made appearances at the Lentil Festival's street fair and parade.

• The entire team spent time before the Cougars' Sept. 10 football game, signing autographs as part of 'family day.'

• Members of the team visited the senior center Sept. 16, and then again Feb. 24, 2012, the team held a free Kids' Clinic Oct. 1, members of the team helped with the YMCA's Keys to Success event and several Cougars have visited Jefferson Elementary, helping out in a second-grade classroom.



WSU CAREER LEADERS

SCORING AVERAGE

1. Steve Puidokas (1974-77)	(102-1894) 18.6
17. Faisal Aden (2010-present)	(50-667) 13.3

FIELD GOAL PERCENTAGE

1. Fred Ferguson (1993-94)	(172-268) .642
3. Ken Critton (1991-92)	(230-389) .591
4. Tavares Mack (1994-97)	(264-461) .573
5. Brock Motum (2009-present)	(349-615) .568
6. Mark Hendrickson (1993-96)	(525-926) .567
7. Don Collins (1977-80)	(614-1097) .560

3-POINT FIELD GOALS

1. Klay Thompson (2009-11)	242
17. Brian Wright (1986-89)	111
18. David Sanders (1986-90)	93
19. Abe Lodwick (2008-present)	88
20. Reggie Moore (2009-present)	85

3-POINT FIELD GOAL ATTEMPTS

1. Klay Thompson (2009-11)	620
18. David Sanders (1986-90)	254
19. Reggie Moore (2009-present)	249
20. Abe Lodwick (2008-present)	248

3-POINT FIELD GOAL PERCENTAGE

1. Isaac Fontaine (1994-97)	(208-455) .457
17. Daven Harmeling (2005-09)	(124-342) .363
18. Jerry McNair (2001-03)	(128-357) .359
19. Josh Akognon (2005-06)	(83-239) .347
20. DaVonté Lacy (2011-present)	(54-156) .346

FREE THROWS

1. Ron Bennink (1953-55)	436
9. Marcus Moore (2001-04)	344
10. Reggie Moore (2009-present)	338
11. Don Collins (1977-80)	335
12. Roy Bohler (1915-17)	334

FREE THROW ATTEMPTS

1. Milo McIver (1918-21)	679
13. Reggie Moore (2009-present)	441
14. Kyle Weaver (2005-08)	440
15. Don Collins (1977-80)	434

FREE THROW PERCENTAGE

1. Taylor Rochestie (2007-09)	(198-237) .835
2. Faisal Aden (2010-present)	(88-106) .830

REBOUNDS

1. Steve Puidokas (1974-77)	992
19. Larry Beck (1955-57)	529
20. Marcus Capers (2008-present)	527

ASSISTS

1. Bennie Seltzer (1990-93)	473
4. Donminic Ellison (1994-96)	441
5. Marcus Moore (2001-04)	423
6. Reggie Moore (2009-present)	407
7. Taylor Rochestie (2007-09)	381
18. Otis Jennings (1983-86)	228
19. Marcus Capers (2008-present)	224

ASSISTS AVERAGE

1. Donminic Ellison (1994-96)	(84-441) 5.3
2. Reggie Moore (2009-present)	(92-405) 4.40
3. Marcus Moore (2001-04)	(102-423) 4.15

BLOCKS

1. James Donaldson (1976-79)	176
13. Joe Wallace (1984-87)	80
14. Marcus Capers (2008-present)	78

BLOCKS AVERAGE

1. James Donaldson (1976-79)	(84-176) 2.1
18. Joe Wallace (1984-87)	(110-80) 0.727
19. Marcus Capers (2008-present)	(132-78) 0.591
20. Jeff Varem (2004-05)	(48-28) 0.583

STEALS

1. Don Collins (1977-80)	204
12. Bryan Rison (1979-80)	119
13. Terry Kelly (1977-80)	107
14. Reggie Moore (2009-present)	98

WSU CAREER LEADERS (CONT'D)

STEALS AVERAGE

1. Bryan Rison (1979-80)	(55-119) 2.2
13. Isaac Fontaine (1994-97)	(120-161) 1.342
14. Faisal Aden (2010-12)	(50-67) 1.340

MINUTES

1. Isaac Fontaine (1994-97)	3737
9. Klay Thompson (2009-11)	3367
10. Marcus Capers (2008-present)	3353

GAMES PLAYED

1. Marcus Capers (2009-12)	132
2. George Hamilton (1945, 47-49)	127

WSU SEASON LEADERS

SCORING

1. Klay Thompson (2011)	733
3. Don Collins (1980)	647
4. Brock Motum (2012)	613
5. Klay Thompson (2010)	609

FIELD GOALS

1. Don Collins (1980)	253
3. Klay Thompson (2011)	240
4. Isaac Fontaine (1997)	220
Brock Motum (2012)	220
5. Steve Puidokas (1975)	218

3-POINT FIELD GOAL PERCENTAGE

1. Blake Pengelly (1997)	(36-74) .486
2. Isaac Fontaine (1996)	(66-136) .485
3. Abe Lodwick (2012)	(43-90) .478
4. Thomas Kelati (2003)	(62-136) .456
5. Isaac Fontaine (1995)	(36-80) .450
6. Isaac Fontaine (1994)	(31-69) .449
7. Thomas Kelati (2004)	(71-160) .444

FREE THROW PERCENTAGE

1. Faisal Aden (2012)	(42-47) .894
2. Taylor Rochestie (2009)	(90-101) .891

ASSISTS

1. Donminic Ellison (1995)	192
2. Reggie Moore (2012)	181
3. Taylor Rochestie (2008)	165

ASSISTS AVERAGE

1. Donminic Ellison (1995)	(28-192) 6.9
2. Donminic Ellison (1996)	(27-151) 5.6
3. Reggie Moore (2012)	(34-181) 5.3
4. Brad Jackson (1974)	(29-145) 5.0
5. Keith Morrison (1985)	(28-137) 4.89

WSU FRESHMEN LEADERS

GAMES PLAYED

1. 39	George Hamilton, 1944-45
2. 34	DaVonté Lacy, 2011-12
3. 33	Klay Thompson, 2008-09
33	DeAngelo Casto, 2008-09

GAMES STARTED

1. 33	Klay Thompson, 2008-09
2. 30	Reggie Moore, 2009-10
3. 27	Mark Hendrickson, 1992-93
27	DaVonté Lacy, 2011-12

MINUTES PLAYED

1. 1,092	Klay Thompson, 2008-09
2. 1,007	Reggie Moore, 2009-10
5. 902	Bennie Seltzer, 1989-90
6. 899	DaVonté Lacy, 2011-12
7. 874	Marcus Moore, 2000-01

SCORING

1. 454	Steve Puidokas, 1973-74
2. 414	Klay Thompson, 2008-09
3. 394	Reggie Moore, 2009-10
7. 290	Marcus Moore, 2000-01
8. 285	DaVonté Lacy, 2011-12

FIELD GOALS

1. 182	Steve Puidokas, 1973-74
7. 99	Isaac Fontaine, 1993-94
8. 87	DaVonté Lacy, 2011-12
9. 86	Marcus Moore, 2000-01

3-POINT FIELD GOALS

1. 68	Klay Thompson, 2008-09
2. 62	Bennie Seltzer, 1989-90
3. 54	DaVonté Lacy 2011-12

3-POINT FIELD GOAL PERCENTAGE

1. .486	Blake Pengelly (36-for-74), 1996-97
6. .390	Donminic Ellison (41-for-105), 1993-94
7. .385	Bennie Seltzer (62-for-161), 1989-90
8. .368	David Adams (28-for-76), 1999-2000
9. .346	DaVonté Lacy (53-for-154), 2011-12
10. .321	Derrick Low (25-for-78), 2004-05

FREE THROWS

1. 154	Reggie Moore, 2009-10
2. 92	Marcus Moore, 2000-01
3. 90	Steve Puidokas, 1973-74
4. 89	Mark Hendrickson, 1992-93
5. 82	Milo McIver, 1917-18
6. 57	DaVonté Lacy 2011-12

ASSISTS

1. 131	Reggie Moore, 2009-10
6. 75	Keith Morrison, 1982-83
7. 65	Derrick Low, 2004-05
65	DaVonté Lacy 2011-12

ASSIST/TURNOVER RATIO

1. 1.58	Blake Pengelly, 1996-97
2. 1.49	Reggie Moore, 2009-10
3. 1.27	DaVonté Lacy, 2011-12
4. 1.24	Bennie Seltzer, 1989-90



WASHINGTON STATE HEAD COACH KEN BONE



THIRD SEASON
SEATTLE PACIFIC, 1983
RECORD AT WSU: 56-44, 22-32
CAREER RECORD/D-I ONLY: 391-211/133-93

COACHING EXPERIENCE:

1982-83	Shorewood (WA) High School – Asst. Coach
1983-84	Cal State Stanislaus – Assistant Coach
1984-85	Cal State Stanislaus – Head Coach
1985-86	Olympic Junior College – Head Coach
1986-90	Seattle Pacific – Assistant Coach
1990-2002	Seattle Pacific – Head Coach
2002-05	University of Washington – Assistant Coach
2005-09	Portland State – Head Coach
2009-present	Washington State – Head Coach

BONE VS OPPONENTS AS DI HEAD COACH

	At WSU	Overall
Air Force	1-0	1-0
Akron		1-0
Alaska Anchorage	1-0	1-0
Arizona	2-4	2-4
Arizona State	2-4	3-4
Arkansas		0-1
Baylor	1-0	1-1
Bethune-Cookman		1-0
Boise State		1-0
Butler	0-1	0-1
UC Davis		1-1
UCLA	0-5	0-6
UC Riverside	0-1	0-1
California	2-3	2-3
Cal Poly		1-2
Cal State Fullerton		1-1
Cal State Northridge		0-1
Colorado	0-1	0-1
Colorado State		0-1
Eastern Washington	2-0	6-5
Evergreen State		1-0
Fresno State	1-0	1-0
Gonzaga	1-1	2-4
Grambling State	1-0	1-0
Hampton		0-1
Howard		2-0
Idaho	2-0	5-0
Idaho State		8-2
Iona		0-1
Iowa State		0-1
IPFW	1-0	1-0
IUPUI		1-0
Kansas		0-1
Kansas State	0-2	0-2
Lehigh		1-0
Lewis and Clark		3-0
Linfield		1-0
LSU		1-0
Long Beach State	1-0	1-0

	At WSU	Overall
Middle Tennessee State		0-1
Mississippi State	1-0	1-0
Mississippi Valley State	1-0	1-0
Montana		5-3
Montana State		7-3
Nicholls State	1-0	1-0
New Mexico	0-1	0-1
Northern Arizona		6-3
Northern Colorado		6-0
Northern Illinois		1-0
Northwestern	1-0	1-0
Oklahoma	0-1	0-1
Oklahoma State	1-0	1-0
Oregon	1-6	2-7
Oregon State	5-2	6-3
Pacific Lutheran		1-0
Pepperdine	1-0	1-0
Portland	2-0	5-1
Portland State	1-0	1-0
Rice		1-0
Sacramento State	2-0	7-3
San Diego	1-0	1-0
San Francisco	1-0	1-0
San Jose State		1-1
Santa Clara	2-0	2-0
Seattle		2-0
Southern	1-0	1-0
USC	5-1	5-1
Stanford	3-2	3-2
Texas Southern		1-0
Texas-Pan American	1-0	1-0
Utah	0-1	0-1
Utah Valley State		2-0
Warner Pacific		1-0
Washington	2-5	2-8
Washington State		0-1
Weber State		3-6
Western Oregon	1-0	1-0
Wichita State	0-1	0-1
Wyoming	1-0	1-0
Xavier		0-1

KEN BONE YEAR-BY-YEAR

AS A DIVISION I HEAD COACH

Year	School	Overall			Conference			Conference Tournament	NCAA Tournament	NIT Tournament
		W	L	Pct.	W	L	Finish			
2005-06	Portland State	12	16	.428	5	9	T-5th	Quarterfinals	--	--
2006-07	Portland State	19	13	.594	9	7	4th	Semifinals	--	--
2007-08	Portland State	23	10	.697	14	2	1st	Champion	First Round	--
2008-09	Portland State	23	10	.697	11	5	T-2nd	Champion	First Round	--
2009-10	Washington St.	16	15	.516	6	12	10th	First Round	--	--
2010-11	Washington St.	22	13	.629	9	9	6th	Quarterfinals	--	Semifinals
2011-12	Washington St.	18	16	.529	7	11	T-8th	First Round	--	--
Totals	7 Seasons	133	93	.584	61	55				

AS A DIVISION II HEAD COACH

Year	School	Overall			Conference			NCAA Tournament
		W	L	Pct.	W	L	Finish	
1990-91	Seattle Pacific	17	10	.630	5	3	T-1st	--
1991-92	Seattle Pacific	23	8	.742	7	3	T-1st	--
1992-93	Seattle Pacific	21	9	.700	7	3	T-3rd	--
1993-94	Seattle Pacific	18	10	.643	6	6	T-3rd	First Round
1994-95	Seattle Pacific	20	9	.690	9	3	1st	Third Round
1995-96	Seattle Pacific	23	6	.793	9	3	T-1st	Third Round
1996-97	Seattle Pacific	18	9	.667	6	6	T-3rd	--
1997-98	Seattle Pacific	18	12	.600	7	5	T-2nd	Third Round
1998-99	Seattle Pacific	23	8	.742	12	6	T-3rd	Third Round
1999-00	Seattle Pacific	27	5	.844	12	2	1st	Semifinal
2000-01	Seattle Pacific	21	6	.777	14	4	2nd	First Round
2001-02	Seattle Pacific	24	5	.828	15	3	T-1st	Second Round
Totals	12 Seasons	253	97	.723	109	74		

WHEN WSU...

	2011-12	2010-11	2009-10
Played an overtime game	0-1	1-2	1-2
Played a live television game	5-13	10-11	10-11
Led at the half	15-5	18-3	13-4
Trailing at the half	3-10	4-10	2-10
Was tied at the half	0-1	0-0	1-0
Shot under 40 % FG	0-5	2-4	2-6
Shot 40-44 % FG	4-3	8-5	3-5
Shot 45-49 % FG	4-6	2-4	1-2
Shot 50 % or better FG	10-2	13-0	10-2
Opp. Shot under 40 % FG	10-2	17-3	8-1
Opp. Shot 40-44 % FG	5-4	3-2	4-1
Opp. Shot 45-49 % FG	3-4	2-2	2-5
Opp. Shot 50 % or better FG	0-6	0-6	2-7
Made 0-4 three-pointers	4-3	4-7	5-6
Made 5-7 three-pointers	10-7	5-3	9-5
Made 8 or more three-pointers	4-6	13-3	2-4
Shot more FTs than its opp.	14-7	14-4	14-8
Shot less FTs than its opp.	3-9	6-8	1-6
Shot same FTs as its opp.	1-0	2-1	1-1
Had more rebounds than opp.	14-5	10-3	12-4
Had less rebounds than opp.	2-9	12-9	3-10
Had the same rebounds as opp.	1-3	0-0	1-1
Had less than 10 TOs	1-0	3-3	3-1
Had 10-15 TOs	13-12	15-11	9-10
Had more than 15 TOs	4-4	4-0	4-4
Opp. committed less than 10 TOs	4-4	2-1	1-2
Opp. committed 10-15 TOs	11-10	12-8	11-6
Opp. committed more than 15 TOs	2-2	8-4	3-7
Scored less than 50 points	1-1	0-2	0-1
Scored 50-59 points	0-2	0-3	1-4
Scored 60-69 points	6-10	4-4	3-5
Scored 70-79 points	5-2	6-2	7-2
Scored 80-89 points	5-1	12-2	2-3
Scored 90 or more points	1-0	3-0	0-0
Allowed less than 50 points	5-0	2-0	1-0
Allowed 50-59 points	5-1	6-1	1-2
Allowed 60-69 points	3-4	6-4	10-1
Allowed 70-79 points	5-8	7-4	4-5
Allowed 80-89 points	0-2	1-4	0-4
Allowed 90 or more points	0-1	0-3	0-0
Played a day game	6-7	3-4	5-5
Played a night game	12-9	19-7	11-10
Played Sunday	3-2	3-0	0-1
Played Monday	1-1	1-0	1-0
Played Tuesday	1-0	3-1	1-0
Played Wednesday	3-1	4-1	2-2
Played Thursday	5-6	4-5	2-6
Played Friday	0-1	2-2	3-0
Played Saturday	5-5	5-4	7-6
Played in November	3-4	5-0	6-0
Played in December	6-1	5-4	4-3
Played in January	2-5	5-2	4-4
Played in February	3-4	3-4	2-5
Played in March	4-2	4-3	0-3
Wore its white uniform	12-9	9-3	9-5
Wore its gray uniforms	3-2	7-2	4-1
Wore its crimson uniform	4-5	6-7	3-9



#0

MARCUS CAPERS

Guard | 6-4 | 179 | Senior
Winter Haven, Fla. | Montverde Academy

2011-12 GAME-BY-GAME STATISTICS

Opponent	Date	GS	Min	FG	FGA	Pct	3FG	FGA	Pct	FT	FTA	Pct	Off	Def	Tot	Avg	PF	FO	A TO	Blk	Stl	Pts	Avg		
at Gonzaga	11/14/11	*	25	2	4	.500	0	0	.000	2	4	.500	1	2	3	3.0	4	0	1	1	2	6	6.0		
SACRAMENTO STATE	11/17/11	*	23	1	4	.250	0	0	.000	3	4	.750	0	3	3	3.0	1	0	2	1	0	5	5.5		
at Portland	11/20/11	*	28	2	3	.667	0	0	.000	2	2	1.000	0	1	1	2.3	3	0	0	1	2	6	5.7		
vs Oklahoma	11/24/11	*	19	3	4	.750	1	1	1.000	0	0	.000	2	1	3	2.5	1	0	1	1	1	7	6.0		
vs New Mexico	11/25/11	*	22	0	1	.000	0	0	.000	0	0	.000	0	3	3	2.6	4	0	0	1	1	0	4.8		
vs UC Riverside	11/27/11	*	25	1	3	.333	0	0	.000	0	2	.000	1	4	5	3.0	2	0	1	1	1	0	2	4.3	
GRAMBLING STATE	11/30/11	*	26	2	3	.667	0	0	.000	1	2	.500	2	4	6	3.4	2	0	4	1	0	5	4.4		
EASTERN WASHINGTON	12/03/11	*	27	1	3	.333	0	0	.000	1	1	1.000	0	6	6	3.8	3	0	3	1	1	3	4.3		
at Idaho	12/07/11	*	34	3	6	.500	0	0	.000	2	2	1.000	3	4	7	4.1	2	0	1	0	2	8	4.7		
SANTA CLARA	12/11/11	*	32	2	3	.667	0	0	.000	4	7	.571	2	0	2	3.9	1	0	5	3	0	8	5.0		
WESTERN OREGON	12/18/11	*	24	4	4	1.000	0	0	.000	1	2	.500	2	3	5	4.0	1	0	1	2	0	9	5.4		
vs Pepperdine	12/22/11	*	28	2	3	.667	0	0	.000	1	2	.500	0	4	4	4.0	2	0	1	2	1	5	5.3		
OREGON	12/29/11	*	27	2	4	.500	0	0	.000	0	0	.000	1	2	3	3.9	5	1	2	0	2	4	5.2		
OREGON STATE	12/31/11	*	32	2	3	.667	0	0	.000	6	8	.750	1	4	5	4.0	2	0	4	1	0	10	5.6		
at Utah	01/05/12	*	35	0	1	.000	0	1	.000	1	2	.500	0	3	3	3.9	2	0	1	1	0	1	5.3		
at Colorado	01/07/12	*	31	3	4	.750	0	0	.000	1	2	.500	4	3	7	4.1	0	0	0	1	0	7	5.4		
at Washington	01/15/12	*	30	2	2	1.000	0	0	.000	1	1	1.000	1	2	3	4.1	4	0	3	2	1	0	5	5.4	
STANFORD	01/19/12	*	21	1	3	.333	0	0	.000	3	4	.750	0	5	5	4.1	4	0	2	1	0	1	5	5.3	
CALIFORNIA	01/21/12	*	31	1	2	.500	0	0	.000	4	4	1.000	0	2	2	4.0	1	0	2	1	1	3	5.4		
at Arizona	01/26/12	*	31	1	2	.500	0	1	.000	0	0	.000	1	3	4	4.0	4	0	2	3	0	0	2	5.2	
at Arizona State	01/28/12	*	33	2	4	.500	0	0	.000	1	2	.500	4	2	6	4.1	4	0	2	3	1	0	5	5.2	
USC	02/02/12	*	32	1	3	.333	0	0	.000	0	0	.000	3	5	8	4.3	0	0	2	1	0	0	2	5.0	
UCLA	02/04/12	*	24	0	3	.000	0	0	.000	0	0	.000	3	4	7	4.4	3	0	0	2	0	0	4.8		
at Oregon State	02/09/12	*	33	5	6	.833	0	0	.000	2	2	1.000	3	3	6	4.5	3	0	1	4	1	0	12	5.1	
at Oregon	02/11/12	*	25	3	5	.600	0	0	.000	3	4	.750	4	0	4	4.4	3	0	1	2	0	3	9	5.3	
ARIZONA	02/16/12	*	28	3	4	.750	0	0	.000	0	0	.000	3	4	7	4.5	5	1	2	0	1	0	6	5.3	
ARIZONA STATE	02/18/12	*	35	1	2	.500	0	0	.000	7	10	.700	2	8	10	4.7	2	0	7	2	0	0	9	5.4	
WASHINGTON	02/25/12	*	35	6	7	.857	0	1	.000	2	5	.400	2	4	6	4.8	1	0	5	3	1	1	14	5.8	
at UCLA	03/01/12	*	34	1	3	.333	0	0	.000	0	0	.000	2	2	4	4.8	2	0	1	1	3	1	2	5.6	
at USC	03/03/12	*	38	2	4	.500	0	0	.000	0	0	.000	2	6	8	4.9	4	0	1	1	1	0	4	5.6	
vs Oregon State	03/07/12	*	36	6	7	.857	0	0	.000	2	5	.400	3	5	8	5.0	5	1	2	3	1	0	14	5.8	
at San Francisco	03/13/12	*	31	4	5	.800	0	0	.000	4	6	.667	2	6	8	5.1	3	0	8	1	1	0	12	6.0	
WYOMING	03/19/12	*	33	1	2	.500	0	1	.000	0	1	.000	0	4	4	5.0	2	0	1	1	1	2	2	5.9	
at Oregon State	03/21/12	*	35	2	7	.286	0	0	.000	0	0	.000	4	3	7	5.1	2	0	4	1	0	1	4	5.9	
Totals			34	1003	72	124	.581	1	5	.200	54	84	.643	58	115	173	5.1	87	3	73	50	26	23	199	5.9

CAPERS'S CAREER/SEASON HIGHS

Minutes	
Career	44 vs. UCLA, 3/5/11
Season	38 at USC, 3/7/12
Pac-12	44 vs. UCLA, 3/5/11
Points	
Career	16 vs. Oregon (Los Angeles), 3/10/10
Season	14 (twice) vs. Oregon State (Los Angeles), 3/7/12
Pac-12	14 vs. Washington, 2/25/12
Field Goals Made	
Career	8 vs. Oregon (Los Angeles), 3/10/10
Season	6 (twice) vs. Oregon State (Los Angeles), 3/7/12
Pac-12	6 vs. Washington, 2/25/12
Field Goal Attempts	
Career	14 vs. Oregon (Los Angeles), 3/10/10
Season	7 (three times) at Oregon State, 3/21/12
Pac-12	9 at Arizona, 1/8/10
3-Pt Field Goals Made	
Career	1 (twice) vs. Oklahoma (Anaheim), 11/24/11
Season	1 vs. Oklahoma (Anaheim), 11/24/11
Pac-12	None
3-Pt Field Goal Attempts	
Career	2 vs. Sacramento State, 11/30/10
Season	1 (three times) vs. Wyoming, 3/19/12
Pac-12	1 (five times) vs. Washington, 2/25/12
Free Throws Made	
Career	8 vs. Oregon State, 1/6/11
Season	7 vs. Arizona State, 2/18/12
Pac-12	8 vs. Oregon State, 1/6/11
Free Throws Attempted	
Career	12 vs. Oregon State, 1/6/11
Season	10 vs. Arizona State, 2/18/12
Pac-12	12 vs. Oregon State, 1/6/11
Rebounds	
Career	15 vs. Southern, 11/13/10
Season	10 vs. Arizona State, 2/18/12
Pac-12	10 (twice) vs. Arizona State, 2/18/12
Assists	
Career	8 at San Francisco, 3/13/12
Season	8 at San Francisco, 3/13/12
Pac-12	7 vs. Arizona State, 2/18/12
Blocks	
Career	4 at California, 2/13/10
Season	3 at UCLA, 3/1/12
Pac-12	4 at California, 2/13/10
Steals	
Career	5 vs. Washington, 2/27/10
Season	3 (twice) at Oregon, 2/11/12
Pac-12	5 vs. Washington, 2/27/10
Most Recent Occurrences Noted	

MISC. STATS

Category	Season	Career
Double-Figure Scoring	5	18
Double-Figure Rebounding	1	3
Double-Doubles	0	1
Triple-Doubles	0	0
Led WSU in Scoring	1	1
Led WSU in Rebounding	5	15
20+ Point Games	0	0
30+Point Games	0	0

CAREER STATISTICS

YEAR	GP - GS	MIN	AVG	FGM	FGA	FG%	3-POINT			FTM	FTA	FT%	REBOUNDS				PF	DQ	AST	TO	BLK	STL	PTS	AVG
							FGM	FGA	FG%				OFF	DEF	TOT	AVG								
2008-09	32 - 9	503	15.7	20	- 69	.290	0	- 7	.000	13	- 22	.591	9	64	73	2.3	56	2	41	27	9	6	53	1.7
2009-10	31 - 28	826	26.6	81	- 145	.559	0	- 0	.000	51	- 83	.614	49	77	126	4.1	84	2	43	41	22	26	213	6.9
2010-11	35 - 35	1021	29.2	72	- 136	.529	1	- 8	.125	58	- 86	.674	49	106	155	4.4	78	2	67	33	21	26	203	5.8
2011-12	34 - 34	1003	29.5	72	- 124	.581	1	- 5	.200	54	- 84	.643	58	115	173	5.1	87	3	73	50	26	23	199	5.9
TOTAL	132- 106	3353	25.4	245	- 474	.517	2	- 20	.100	176	- 275	.640	165	362	527	4.0	305	9	224	151	78	81	668	5.1



#1

REGGIE MOORE

Guard | 6-1 | 178 • Junior

Seattle, Wash. | Rainier Beach HS/Brewster Academy-N.H.

2011-12 GAME-BY-GAME STATISTICS

Opponent	Date	GS	Min	FG	FGA	Pct	3FG	FGA	Pct	FT	FTA	Pct	Off	Def	Tot	Avg	PF	FO	A	TO	BLK	STL	Pts	Avg
at Gonzaga	11/14/11	*	31	3	7	.429	1	2	.500	7	8	.875	0	0	0	0.0	3	0	5	4	0	3	14	14.0
SACRAMENTO STATE	11/17/11		28	0	3	.000	0	2	.000	3	6	.500	0	1	1	0.5	2	0	4	0	0	1	3	8.5
at Portland	11/20/11	*	33	2	6	.333	0	0	.000	2	4	.500	0	6	6	2.3	5	1	8	3	0	3	6	7.7
vs Oklahoma	11/24/11	*	31	1	4	.250	0	0	.000	2	2	1.000	0	3	3	2.5	1	0	3	6	0	1	4	6.8
vs New Mexico	11/25/11	*	38	3	12	.250	2	6	.333	1	3	.333	0	4	4	2.8	1	0	8	3	0	1	9	7.2
vs UC Riverside	11/27/11	*	36	5	10	.500	0	1	.000	0	0	.000	0	3	3	2.8	2	0	5	3	0	0	10	7.7
GRAMBLING STATE	11/30/11	*	26	1	4	.250	1	3	.333	2	2	1.000	0	4	4	3.0	0	0	7	1	1	2	5	7.3
EASTERN WASHINGTON	12/03/11	*	33	6	9	.667	2	3	.667	1	2	.500	0	3	3	3.0	2	0	4	9	1	0	15	8.3
at Idaho	12/07/11	*	34	7	17	.412	1	6	.167	0	0	.000	0	2	2	2.9	4	0	7	3	0	0	15	9.0
SANTA CLARA	12/11/11	*	31	6	8	.750	1	1	1.000	3	3	1.000	0	1	1	2.7	0	0	5	2	0	0	16	9.7
WESTERN OREGON	12/18/11	*	23	1	3	.333	1	3	.333	3	4	.750	0	3	3	2.7	1	0	4	1	0	1	6	9.4
vs Pepperdine	12/22/11	*	29	1	5	.200	1	1	1.000	0	0	.000	0	5	5	2.9	1	0	6	2	0	0	3	8.8
OREGON	12/29/11	*	31	4	12	.333	1	3	.333	5	6	.833	1	0	1	2.8	0	0	4	2	0	1	14	9.2
OREGON STATE	12/31/11	*	35	3	5	.600	0	1	.000	2	2	1.000	0	1	1	2.6	3	0	9	1	0	1	8	9.1
at Utah	01/05/12	*	33	3	11	.273	1	2	.500	1	1	1.000	0	4	4	2.7	2	0	3	2	0	1	8	9.1
at Colorado	01/07/12		27	5	12	.417	3	5	.600	1	2	.500	0	2	2	2.7	2	0	4	0	0	2	14	9.4
at Washington	01/15/12	*	38	2	7	.286	1	4	.250	2	4	.500	0	2	2	2.6	2	0	8	3	0	0	7	9.2
STANFORD	01/19/12	*	34	4	6	.667	2	2	1.000	3	4	.750	0	2	2	2.6	1	0	4	1	0	0	13	9.4
CALIFORNIA	01/21/12	*	30	0	4	.000	0	1	.000	0	0	.000	0	1	1	2.5	1	0	7	4	0	2	0	8.9
at Arizona	01/26/12	*	33	2	6	.333	1	2	.500	4	6	.667	0	1	1	2.5	3	0	4	3	0	0	9	9.0
at Arizona State	01/28/12	*	38	3	10	.300	1	2	.500	2	2	1.000	1	2	3	2.5	2	0	8	2	0	2	9	9.0
USC	02/02/12	*	35	3	10	.300	0	2	.000	3	5	.600	0	4	4	2.5	1	0	6	4	0	0	9	9.0
UCLA	02/04/12	*	35	4	8	.500	2	3	.667	2	2	1.000	0	2	2	2.5	2	0	3	1	0	1	12	9.1
at Oregon State	02/09/12	*	38	2	11	.182	1	5	.200	5	8	.625	0	1	1	2.5	2	0	11	2	0	4	10	9.1
at Oregon	02/11/12	*	38	5	13	.385	2	7	.286	0	0	.000	0	1	1	2.4	3	0	6	2	1	1	12	9.2
ARIZONA	02/16/12	*	33	8	13	.615	1	3	.333	4	4	1.000	1	2	2	2.4	2	0	4	1	1	2	21	9.7
ARIZONA STATE	02/18/12	*	26	1	4	.250	0	0	.000	4	4	1.000	0	6	6	2.5	5	1	3	0	0	1	6	9.6
WASHINGTON	02/25/12	*	37	0	6	.000	0	3	.000	4	8	.500	0	3	3	2.5	2	0	6	4	1	0	4	9.4
at UCLA	03/01/12	*	29	2	8	.250	1	2	.500	0	0	.000	0	2	2	2.5	0	0	1	4	0	1	5	9.2
at USC	03/03/12	*	36	2	8	.250	0	2	.000	2	2	1.000	0	1	1	2.5	2	0	3	3	1	0	6	9.1
vs Oregon State	03/07/12	*	38	3	16	.188	1	4	.250	3	5	.600	1	3	4	2.5	1	0	10	4	0	1	10	9.1
at San Francisco	03/13/12	*	36	3	7	.429	0	0	.000	12	13	.923	0	5	5	2.6	2	0	6	3	0	1	18	9.4
WYOMING	03/19/12	*	34	0	5	.000	0	2	.000	5	6	.833	1	5	6	2.7	1	0	2	1	1	0	5	9.3
at Oregon State	03/21/12	*	38	7	18	.389	1	3	.333	7	10	.700	1	2	3	2.7	2	0	3	3	0	0	22	9.6
Totals			32	1125	102	.288	.354	29	86	.337	95	128	.742	6	86	92	2.7	63	2	18187	7	33	328	9.6

MOORE'S
CAREER/SEASON HIGHS

Minutes	
Career	45 vs. LSU (Seattle), 12/22/09
Season	38 (six times) at Oregon State, 3/21/12
Pac-12	42 at California, 1/13/11
Points	
Career	25 vs. California, 1/14/10
Season	22 at Oregon State, 3/21/12
Pac-12	25 vs. California, 1/14/10
Field Goals Made	
Career	9 at UCLA, 1/23/10
Season	8 vs. Arizona, 2/16/12
Pac-12	9 at UCLA, 1/23/10
Field Goal Attempts	
Career	18 at Oregon State, 3/21/12
Season	18 at Oregon State, 3/21/12
Pac-12	17 at UCLA, 1/23/10
3-Pt Field Goals Made	
Career	6 at UCLA, 1/23/10
Season	3 at Colorado, 1/7/11
Pac-12	6 at UCLA, 1/23/10
3-Pt Field Goal Attempts	
Career	10 at UCLA, 1/23/10
Season	7 at Oregon, 2/11/12
Pac-12	10 at UCLA, 1/23/10
Free Throws Made	
Career	12 (twice) at San Francisco, 3/13/12
Season	12 at San Francisco, 3/13/12
Pac-12	10 (twice) at Oregon State, 3/4/10
Free Throws Attempted	
Career	15 at Kansas State, 12/5/09
Season	12 at San Francisco, 3/13/12
Pac-12	14 at Arizona, 1/8/10
Rebounds	
Career	7 (twice) vs. Arizona State, 1/20/11
Season	6 (three times) vs. Wyoming, 3/19/12
Pac-12	7 (twice) vs. Arizona State, 1/20/11
Assists	
Career	12 vs. Portland State (Kennewick), 12/19/09
Season	11 at Oregon State, 2/9/12
Pac-12	11 at Oregon State, 2/9/12
Blocks	
Career	1 (seven times) vs. Wyoming, 3/19/12
Season	1 (seven times) vs. Wyoming, 3/19/12
Pac-12	1 (four times) at USC, 3/3/12
Steals	
Career	6 vs. San Diego, 11/28/09
Season	4 at Oregon State, 2/9/12
Pac-12	4 (twice) at Oregon State, 2/9/12
Most Recent Occurrences Noted	

MISC. STATS

Category	Season	Career
Double-Figure Scoring	14	53
Double-Figure Rebounding	0	0
Double-Doubles	2	3
Triple-Doubles	0	0
Led WSU in Scoring	1	9
Led WSU in Rebounding	1	1
20+ Point Games	2	6
30+ Point Games	0	0

CAREER STATISTICS

YEAR	GP - GS	MIN	AVG	FGM	FGA	FG%	3-POINT			FTM	FTA	FT%	REBOUNDS				PF	DQ	AST	TO	BLK	STL	PTS	AVG
							FGM	FGA	FG%				OFF	DEF	TOT	AVG								
2009-10	31 - 30	1007	32.5	106 -	- 254	.417	28 -	87	.322	154 -	194	.794	17	56	73	2.4	56	2	131	88	0	42	394	12.7
2010-11	28 - 26	919	32.8	69 -	- 196	.352	28 -	76	.368	89 -	119	.748	15	68	83	3.0	47	1	95	57	1	23	255	9.1
2011-12	34 - 32	1125	33.1	102 -	- 288	.354	29 -	86	.337	95 -	128	.742	6	86	92	2.7	63	2	181	87	7	33	328	9.6
TOTAL	93 - 88	3051	32.8	277 -	- 738	.375	85 -	249	.341	338 -	441	.766	38	210	248	2.7	166	5	407	232	8	98	977	10.5



#2

MIKE LADD
Guard | 6-5 | 190 | Junior
Seattle, Wash. • Fresno State

2011-12 GAME-BY-GAME STATISTICS

Opponent	Date	GS	Min	FG	FGA	Pct	3FG	FGA	Pct	FT	FTA	Pct	Off	Def	Tot	Avg	PF	FO	A TO	Blk	Stl	Pts	Avg		
at Gonzaga	11/14/11		25	4	9	.444	2	5	.400	3	4	.750	0	0	0	0.0	4	0	1	0	0	2	13	13.0	
SACRAMENTO STATE	11/17/11	*	20	0	6	.000	0	4	.000	1	2	.500	1	3	4	2.0	3	0	2	0	0	0	1	7.0	
at Portland	11/20/11		18	3	8	.375	1	4	.250	1	1	1.000	1	1	2	2.0	4	0	0	1	0	0	8	7.3	
vs Oklahoma	11/24/11		13	1	3	.333	1	2	.500	0	0	.000	0	2	2	2.0	2	0	0	2	0	0	3	6.3	
vs New Mexico	11/25/11		5	0	0	.000	0	0	.000	0	2	.000	0	1	1	1.8	0	0	0	0	0	0	0	5.0	
vs. UC Riverside	11/27/11								--Did Not Play (thumb)--																
GRAMBLING STATE	11/30/11								--Did Not Play (thumb)--																
EASTERN WASHINGTON	12/03/11								--Did Not Play (thumb)--																
at Idaho	12/07/11								--Did Not Play (thumb)--																
SANTA CLARA	12/11/11								--Did Not Play (thumb)--																
WESTERN OREGON	12/18/11		15	2	3	.667	2	2	1.000	0	0	.000	0	3	3	2.0	4	0	0	2	0	2	6	5.2	
vs Pepperdine	12/22/11		15	0	3	.000	0	1	.000	1	2	.500	0	1	1	1.9	2	0	0	0	0	0	1	4.6	
OREGON	12/29/11		15	1	2	.500	0	1	.000	2	4	.500	0	1	1	1.8	0	0	4	0	0	0	4	4.5	
OREGON STATE	12/31/11		13	3	7	.429	0	0	.000	1	1	1.000	0	3	3	1.9	1	0	0	1	0	0	7	4.8	
at Utah	01/05/12		22	0	1	.000	0	0	.000	1	3	.333	1	3	4	2.1	2	0	1	0	0	0	1	4.4	
at Colorado	01/07/12		8	0	2	.000	0	1	.000	0	2	.000	0	1	1	2.0	3	0	0	0	0	0	0	4.0	
at Washington	01/15/12								--Did Not Play (thumb)--																
STANFORD	01/19/12								--Did Not Play (thumb)--																
CALIFORNIA	01/21/12								--Did Not Play (thumb)--																
at Arizona	01/26/12								--Did Not Play (thumb)--																
at Arizona State	01/28/12								--Did Not Play (thumb)--																
USC	02/02/12		24	1	3	.333	0	0	.000	4	4	1.000	0	4	4	2.2	1	0	1	2	0	1	6	4.2	
UCLA	02/04/12		31	2	8	.250	1	2	.500	5	6	.833	0	3	3	2.2	4	0	3	3	0	0	10	4.6	
at Oregon State	02/09/12		18	1	4	.250	0	0	.000	3	4	.750	0	4	4	2.4	4	0	1	1	1	0	5	4.6	
at Oregon	02/11/12		25	6	8	.750	1	2	.500	0	0	.000	0	2	2	2.3	1	0	0	1	0	1	13	5.2	
ARIZONA	02/16/12		20	2	3	.667	1	2	.500	0	0	.000	1	2	3	2.4	5	1	0	3	0	0	5	5.2	
ARIZONA STATE	02/18/12								--Did Not Play (concussion)--																
WASHINGTON	02/25/12		19	1	6	.167	0	1	.000	0	2	.000	2	2	4	2.5	3	0	0	1	0	0	2	5.0	
at UCLA	03/01/12		18	2	3	.667	0	1	.000	1	4	.250	1	1	2	2.4	1	0	0	0	0	1	5	5.0	
at USC	03/03/12		25	0	2	.000	0	0	.000	2	3	.667	1	10	11	2.9	4	0	1	1	0	0	2	4.8	
vs Oregon State	03/07/12		23	2	4	.500	0	0	.000	0	0	.000	0	1	1	2.8	4	0	0	0	0	0	4	4.8	
at San Francisco	03/13/12		29	4	5	.800	1	2	.500	0	0	.000	0	7	7	3.0	3	0	4	1	0	0	9	5.0	
WYOMING	03/19/12		20	0	2	.000	0	2	.000	4	6	.667	1	2	3	3.0	4	0	0	2	0	0	4	5.0	
at Oregon State	03/21/12		21	3	7	.429	0	1	.000	0	0	.000	3	3	6	3.1	3	0	1	3	0	0	6	5.0	
Totals			1	442	38	99	.384	10	33	.303	29	50	.580	12	60	72	3.1	62	1	19	24	1	7	115	5.0

LADD'S
CAREER/SEASON HIGHS

Minutes	
Career	40 at NMSU, 2/14/09^
Season	31 vs. UCLA, 2/4/12
Pac-12	31 vs. UCLA, 2/4/12
Points	
Career	22 at NMSU, 2/14/09^
Season	13 (twice) at Oregon, 2/11/12
Pac-12	13 at Oregon, 2/11/12
Field Goals Made	
Career	9 at NMSU, 2/14/09^
Season	6 at Oregon, 2/11/12
Pac-12	6 at Oregon, 2/11/12
Field Goal Attempts	
Career	19 at NMSU, 2/14/09^
Season	9 at Gonzaga, 11/14/11
Pac-12	8 (twice) at Oregon, 2/11/12
3-Pt Field Goals Made	
Career	5 vs. San Jose State, 1/11/10^
Season	2 at Gonzaga, 11/14/11
Pac-12	1 (three times) vs. Arizona, 2/16/12
3-Pt Field Goal Attempts	
Career	10 vs. UC Davis, 12/17/09^
Season	5 at Gonzaga, 11/14/11
Pac-12	2 (three times) vs. Arizona, 2/16/12
Free Throws Made	
Career	7 vs. Idaho, 3/7/09^
Season	5 vs. UCLA, 2/4/12
Pac-12	5 vs. UCLA, 2/4/12
Free Throws Attempted	
Career	7 at Cal Poly, 12/29/08^
Season	6 (twice) vs. Wyoming, 3/19/12
Pac-12	6 vs. UCLA, 2/4/12
Rebounds	
Career	13 at NMSU, 2/14/09^
Season	11 at USC, 3/3/12
Pac-12	11 at USC, 3/3/12
Assists	
Career	5 vs. San Jose State, 1/11/10^
Season	4 (twice) at San Francisco, 3/13/12
Pac-12	4 vs. Oregon (Spokane), 12/29/11
Blocks	
Career	2 vs. San Jose State, 1/11/10^
Season	None
Pac-12	None
Steals	
Career	4 vs. Nevada, 2/17/10^
Season	2 (twice) vs. Western Oregon, 12/18/11
Pac-12	1 (three times) at UCLA, 3/1/12
*Most Recent Occurrences Noted	
^Playing for Fresno State	

MISC. STATS

Category	Season	Career
Double-Figure Scoring	3	37
Double-Figure Rebounding	1	4
Double-Doubles	0	3
Triple-Doubles	0	0
Led WSU in Scoring	0	0
Led WSU in Rebounding	1	1
20+ Point Games	0	2
30+ Point Games	0	0

CAREER STATISTICS

FRESNO STATE

REGULAR SEASON				3-POINT								REBOUNDS												
YEAR	GP -GS	MIN	AVG	FGM	FGA	FG%	FGM	FGA	FG%	FTM -	FTA	FT%	OFF	DEF	TOT	AVG	PF	DQ	AST	TO	BLK	STL	PTS	AVG
2008-09	34 - 15	912	26.8	118 -	250	.472	32-	88	.364	55 -	- 76	.724	58	71	129	3.8	55	0	48	34	6	25	323	9.5
2009-10	32 - 29	987	30.8	114 -	285	.400	66-	169	.391	36 -	- 47	.766	43	69	112	3.5	45	0	47	42	8	29	330	10.3
TOTAL	66 - 44	1899	28.7	232 -	535	.434	98-	257	.381	91 -	- 123	.740	101	140	241	3.6	100	0	95	76	14	54	653	9.9

WASHINGTON STATE

WASHINGTON STATE																										
YEAR	GP -GS	MIN	AVG				3-POINT						REBOUNDS			PF	DQ	AST	TO	BLK	STL	PTS	AVG			
				FGM	FGA	FG%	FGM	FGA	FG%	FTM	FTA	FT%	OFF	DEF	TOT									AVG		
2011-12	23 - -1	442	19.2	38	-	.99	.384	10-	33	.303	29	-	.50	.580	12	60	72	3.1	62	1	19	24	1	7	115	5.0
TOTAL	23 - -1	442	19.2	38	-	.99	.384	10-	33	.303	29	-	.50	.580	12	60	72	3.1	62	1	19	24	1	7	115	5.0

CAREER	89 - 45	2341	26.3	270 -	- 634	.426	108	290	.372	120 -	- 173	.694	113	200	313	3.5	162	1	114	100	15	61	768	8.6
--------	---------	------	------	-------	-------	------	-----	-----	------	-------	-------	------	-----	-----	-----	-----	-----	---	-----	-----	----	----	-----	-----

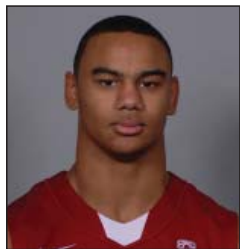

#3

D'AVONTÉ LACY

Guard | 6-3 | 206 | Freshman
Tacoma, Wash. | Curtis HS

2011-12 GAME-BY-GAME STATISTICS

Opponent	Date	GS	Min	FG	FGA	Pct	3FG	FGA	Pct	FT	FTA	Pct	Off	Def	Tot	Avg	PF	FO	A	TO	Blk	Stl	Pts	Avg	
at Gonzaga	11/14/11		14	4	7	.571	3	6	.500	0	0	.000	1	3	4	4.0	3	0	2	1	0	0	11	11.0	
SACRAMENTO STATE	11/17/11	*	31	5	9	.556	2	6	.333	3	3	1.000	1	1	2	3.0	1	0	5	0	2	15	13.0		
at Portland	11/20/11		20	3	5	.600	1	3	.333	4	6	.667	0	2	2	2.7	3	0	3	3	0	3	11	12.3	
vs Oklahoma	11/24/11		24	2	9	.222	1	5	.200	2	2	1.000	3	0	3	2.8	2	0	2	1	0	1	7	11.0	
vs New Mexico	11/25/11		24	2	6	.333	0	3	.000	3	4	.750	0	0	0	2.2	2	0	1	1	0	0	7	10.2	
vs UC Riverside	11/27/11		23	3	7	.429	2	5	.400	1	1	1.000	0	2	2	2.2	0	0	1	0	1	1	9	10.0	
GRAMBLING STATE	11/30/11		27	3	7	.429	2	6	.333	2	2	1.000	2	4	6	2.7	2	0	1	2	0	1	10	10.0	
EASTERN WASHINGTON	12/03/11	*	31	0	6	.000	0	3	.000	8	8	1.000	0	3	3	2.8	2	0	4	3	0	1	8	9.8	
at Idaho	12/07/11	*	25	1	5	.200	1	5	.200	0	0	.000	0	0	0	2.4	1	0	4	4	0	0	3	9.0	
SANTA CLARA	12/11/11	*	37	3	7	.429	2	5	.400	0	0	.000	1	2	3	2.5	3	0	3	2	0	2	8	8.9	
WESTERN OREGON	12/18/11	*	22	2	7	.286	2	6	.333	2	6	.333	0	0	0	2.3	3	0	1	2	0	0	8	8.8	
vs Pepperdine	12/22/11	*	24	4	9	.444	3	5	.600	4	4	1.000	0	0	0	2.1	1	0	1	0	0	0	15	9.3	
OREGON	12/29/11	*	24	7	9	.778	5	6	.833	0	2	.000	1	1	2	2.1	5	1	3	1	0	2	19	10.1	
OREGON STATE	12/31/11	*	31	6	12	.500	3	5	.600	3	4	.750	0	3	3	2.1	1	0	0	4	0	2	18	10.6	
at Utah	01/05/12	*	27	1	4	.250	0	3	.000	2	4	.500	0	3	3	2.2	0	0	3	2	0	0	4	10.2	
at Colorado	01/07/12	*	21	0	2	.000	0	1	.000	4	4	1.000	0	1	1	2.1	2	0	1	1	0	4	9.8		
at Washington	01/15/12	*	29	3	9	.333	3	8	.375	1	1	1.000	0	1	1	2.1	1	0	0	2	1	2	10	9.8	
STANFORD	01/19/12	*	24	2	5	.400	1	3	.333	3	3	1.000	0	1	1	2.0	3	0	1	2	0	0	8	9.7	
CALIFORNIA	01/21/12	*	24	5	10	.500	3	6	.500	1	2	.500	1	4	5	2.2	3	0	1	1	0	1	14	9.9	
at Arizona	01/26/12	*	24	2	10	.200	0	5	.000	2	3	.667	0	0	0	2.1	4	0	2	2	0	0	6	9.8	
at Arizona State	01/28/12	*	31	3	9	.333	3	8	.375	4	4	1.000	0	2	2	2.0	2	0	3	2	0	0	13	9.9	
USC	02/02/12	*	32	3	6	.500	2	4	.500	0	0	.000	1	0	1	2.0	0	0	3	1	1	0	8	9.8	
UCLA	02/04/12	*	21	0	4	.000	0	4	.000	0	0	.000	0	1	1	2.0	2	0	1	1	0	1	0	9.4	
at Oregon State	02/09/12	*	29	3	7	.429	3	3	1.000	1	2	.500	0	1	1	1.9	2	0	1	0	0	0	10	9.4	
at Oregon	02/11/12	*	31	2	7	.286	2	4	.500	0	0	.000	1	1	2	1.9	0	0	2	1	0	1	6	9.3	
ARIZONA	02/16/12	*	32	1	5	.200	1	5	.200	0	0	.000	0	1	1	1.9	1	0	2	1	0	1	3	9.0	
ARIZONA STATE	02/18/12	*	35	6	11	.545	4	9	.444	1	2	.500	0	3	3	1.9	2	0	4	3	0	1	17	9.3	
WASHINGTON	02/25/12		26	1	4	.250	1	4	.250	2	2	1.000	1	5	6	2.1	1	0	1	0	0	1	5	9.2	
at UCLA	03/01/12	*	25	2	5	.400	0	2	.000	1	2	.500	0	0	0	2.0	0	0	2	1	0	0	5	9.0	
at USC	03/03/12	*	32	0	3	.000	0	3	.000	0	0	.000	0	5	5	2.1	1	0	2	0	1	0	0	8.7	
vs Oregon State	03/07/12	*	23	2	7	.286	1	6	.167	0	0	.000	0	0	0	2.0	2	0	0	1	0	2	5	8.6	
at San Francisco	03/13/12	*	21	3	6	.500	2	4	.500	0	0	.000	1	2	3	2.1	2	0	0	1	1	0	8	8.6	
WYOMING	03/19/12	*	29	0	4	.000	0	3	.000	3	4	.750	0	2	2	2.1	1	0	4	2	0	2	3	8.4	
at Oregon State	3/21/12	*	26	3	4	.750	1	2	.500	0	0	.000	0	2	2	2.1	3	0	1	3	0	3	7	8.4	
Totals			27	899	87	227	.383	54	156	.346	57	75	.760	14	56	70	2.1	61	1	65	51	6	30	285	8.4

LACY'S
CAREER/SEASON HIGHS

Minutes	
Career	37 vs. Santa Clara, 12/11/11
Season	37 vs. Santa Clara, 12/11/11
Pac-12	35 vs. Arizona State, 2/18/12
Points	
Career	19 vs. Oregon (Spokane), 12/29/11
Season	19 vs. Oregon (Spokane), 12/29/11
Pac-12	19 vs. Oregon (Spokane), 12/29/11
Field Goals Made	
Career	7 vs. Oregon (Spokane), 12/29/11
Season	7 vs. Oregon (Spokane), 12/29/11
Pac-12	7 vs. Oregon (Spokane), 12/29/11
Field Goal Attempts	
Career	12 vs. Oregon State (Spokane), 12/31/11
Season	12 vs. Oregon State (Spokane), 12/31/11
Pac-12	12 vs. Oregon State (Spokane), 12/31/11
3-Pt Field Goals Made	
Career	5 vs. Oregon (Spokane), 12/29/11
Season	5 vs. Oregon (Spokane), 12/29/11
Pac-12	5 vs. Oregon (Spokane), 12/29/11
3-Pt Field Goal Attempts	
Career	9 vs. Arizona State, 2/18/12
Season	9 vs. Arizona State, 2/18/12
Pac-12	9 vs. Arizona State, 2/18/12
Free Throws Made	
Career	8 vs. Eastern Washington, 12/03/11
Season	8 vs. Eastern Washington, 12/03/11
Pac-12	4 (twice) at Arizona State, 1/28/12
Free Throws Attempted	
Career	8 vs. Eastern Washington, 12/03/11
Season	8 vs. Eastern Washington, 12/03/11
Pac-12	4 (four times) at Arizona State, 1/28/12
Rebounds	
Career	6 (twice) vs. Washington, 2/25/12
Season	6 (twice) vs. Washington, 2/25/12
Pac-12	6 vs. Washington, 2/25/12
Assists	
Career	5 vs. Sacramento State, 11/17/11
Season	5 vs. Sacramento State, 11/17/11
Pac-12	4 vs. Arizona State, 2/18/12
Blocks	
Career	1 (six times) at San Francisco, 3/13/12
Season	1 (six times) at San Francisco, 3/13/12
Pac-12	1 (four times) at USC, 3/3/12
Steals	
Career	3 (twice) at Oregon State, 3/21/12
Season	3 (twice) at Oregon State, 3/21/12
Pac-12	2 (twice) vs. Oregon State (Spokane), 12/31/11
Most Recent Occurrences Noted	

MISC. STATS

Category	Season	Career
Double-Figure Scoring	12	12
Double-Figure Rebounding	0	0
Double-Doubles	0	0
Triple-Doubles	0	0
Led WSU in Scoring	2	2
Led WSU in Rebounding	0	0
20+ Point Games	0	0
30+Point Games	0	0

CAREER STATISTICS

YEAR	GP	-GS	MIN	AVG	FGM	FGA	FG%	3-POINT			FTM	-FTA	FT%	REBOUNDS					PF	DQ	AST	TO	BLK	STL	PTS	AVG
								FGM	FGA	FG%				OFF	DEF	TOT	AVG									
2011-12	34	- 27	899	26.4	87	- -227	.383	54-	156	.346	57	- - 75	.760	14	56	70	2.1	61	1	65	51	6	30	285	8.4	
TOTAL	34	- 27	899	26.4	87	- -227	.383	54-	156	.346	57	- - 75	.760	14	56	70	2.1	61	1	65	51	6	30	285	8.4	



#5

WILL DI IORIO
Guard | 6-5 | 190 | Sophomore
Bainbridge Island, Wash. | Bainbridge HS

2011-12 GAME-BY-GAME STATISTICS

Opponent	Date	GS	Min	FG	FGA	Pct	3FG	FGA	Pct	FT	FTA	Pct	Off	Def	Tot	Avg	PF	FO	A	TO	Blk	Stl	Pts	Avg
at Gonzaga	11/14/11		6	1	3	.333	0	0	.000	0	0	.000	2	0	2	2.0	5	1	0	0	0	1	2	2.0
SACRAMENTO STATE	11/17/11	*	25	1	3	.333	0	0	.000	0	2	.000	2	1	3	2.5	2	0	1	1	0	0	2	2.0
at Portland	11/20/11		8	1	1	1.000	0	0	.000	0	1	.000	0	0	0	1.7	0	0	0	0	0	0	2	2.0
vs Oklahoma	11/24/11																							
vs New Mexico	11/25/11		2	1	1	1.000	0	0	.000	0	0	.000	0	0	0	1.3	0	0	0	0	0	0	2	2.0
vs UC Riverside	11/27/11		5	0	0	.000	0	0	.000	0	0	.000	1	1	2	1.4	0	0	0	0	0	0	0	1.6
GRAMBLING STATE	11/30/11		10	1	1	1.000	0	0	.000	2	2	1.000	0	0	0	1.2	0	0	0	0	0	0	4	2.0
EASTERN WASHINGTON	12/03/11		12	0	0	.000	0	0	.000	1	2	.500	0	1	1	1.1	3	0	1	0	0	0	1	1.9
at Idaho	12/07/11		8	1	1	1.000	0	0	.000	1	2	.500	2	1	3	1.4	0	0	0	0	0	0	3	2.0
SANTA CLARA	12/11/11		4	0	0	.000	0	0	.000	0	0	.000	0	2	2	1.4	0	0	0	0	0	0	0	1.8
WESTERN OREGON	12/18/11		5	0	0	.000	0	0	.000	0	0	.000	0	1	1	1.4	0	0	0	0	0	0	0	1.6
vs Pepperdine	12/22/11		3	0	1	.000	0	0	.000	0	0	.000	1	0	1	1.4	1	0	0	1	0	0	0	1.5
OREGON	12/29/11		11	0	0	.000	0	0	.000	0	0	.000	1	1	2	1.4	0	0	0	0	0	0	0	1.3
OREGON STATE	12/31/11																							
at Utah	01/05/12																							
at Colorado	01/07/12																							
at Washington	01/15/12																							
STANFORD	01/19/12																							
CALIFORNIA	01/21/12																							
at Arizona	01/26/12		8	0	1	.000	0	0	.000	1	2	.500	2	0	2	1.5	0	0	0	0	0	0	1	1.3
USC	02/02/12		8	0	1	.000	0	0	.000	0	0	.000	1	2	3	1.5	0	0	0	0	0	0	0	1.1
UCLA	02/04/12																							
at Oregon State	02/09/12																							
at Oregon	02/11/12																							
ARIZONA	02/16/12																							
ARIZONA STATE	02/18/12		2	0	0	.000	0	0	.000	0	0	.000	0	0	0	1.4	0	0	0	0	0	0	0	1.1
WASHINGTON	02/25/12																							
at UCLA	03/01/12		3	0	2	.000	0	0	.000	0	0	.000	1	0	1	1.4	0	0	0	0	0	0	0	1.0
at USC	03/03/12		0	0	0	.000	0	0	.000	0	0	.000	0	0	0	1.3	0	0	0	0	0	0	0	0.9
vs Oregon State	03/07/12																							
at San Francisco	03/13/12																							
WYOMING	03/19/12		1	0	0	.000	0	0	.000	0	0	.000	0	1	1	1.3	0	0	0	0	0	0	0	0.9
at Oregon State	03/21/12																							
Totals			1	126	6	15	.400	0	0	.000	5	11	.455	13	12	25	1.3	11	1	2	2	0	17	0.9

DI IORIO'S CAREER/SEASON HIGHS

Minutes	
Career	25 vs. Sacramento State, 11/17/11
Season	25 vs. Sacramento State, 11/17/11
Pac-12	20 vs. Arizona State, 2/19/11
Points	
Career	7 vs. Sacramento State, 11/30/10
Season	4 vs. Grambling State, 11/30/11
Pac-12	2 vs. UCLA, 3/5/11
Field Goals Made	
Career	2 vs. Sacramento State, 11/30/10
Season	1 (four times) at Idaho, 12/7/11
Pac-12	1 vs. UCLA, 3/5/11
Field Goal Attempts	
Career	3 (three times) vs. Sacramento State, 11/17/11
Season	3 (twice) vs. Sacramento State, 11/17/11
Pac-12	2 (twice) at UCLA, 3/1/12
3-Pt Field Goals Made	
Career	None
Season	None
Pac-12	None
3-Pt Field Goal Attempts	
Career	None
Season	None
Pac-12	None
Free Throws Made	
Career	4 vs. Long Beach State, 3/16/11
Season	2 vs. Grambling State, 11/30/11
Pac-12	None
Free Throws Attempted	
Career	6 vs. Sacramento State, 11/30/10
Season	2 (five times) at Arizona, 1/26/12
Pac-12	2 (twice) at Arizona, 1/26/12
Rebounds	
Career	4 at Arizona State, 2/19/11
Season	3 (three times) vs. USC, 2/2/12
Pac-12	4 at Arizona State, 2/19/11
Assists	
Career	3 (twice) vs. UCLA, 3/5/11
Season	1 (twice) vs. Eastern Washington, 12/03/11
Pac-12	3 (twice) vs. UCLA, 3/5/11
Blocks	
Career	None
Season	None
Pac-12	None
Steals	
Career	2 at Arizona State, 2/19/11
Season	1 at Gonzaga, 11/14/11
Pac-12	2 at Arizona State, 2/19/11
Most Recent Occurrences Noted	

MISC. STATS

Category	Season	Career
Double-Figure Scoring	0	0
Double-Figure Rebounding	0	0
Double-Doubles	0	0
Triple-Doubles	0	0
Led WSU in Scoring	0	0
Led WSU in Rebounding	0	0
20+ Point Games	0	0
30+ Point Games	0	0

CAREER STATISTICS

YEAR	GP -GS	MIN	AVG	FGM	FGA	FG%	3-POINT			FTM	FTA	FT%	REBOUNDS										PTS	AVG
							FGM	FGA	FG%				OFF	DEF	TOT	AVG	PF	DQ	AST	TO	BLK	STL		
2010-11	21 - -0	88	4.2	6	- - 14	.429	0	- - 1	.000	7	- - 12	.583	6	13	19	0.9	9	0	7	6	0	6	19	0.9
2011-12	19 - -1	126	6.6	6	- - 15	.400	0	- - 0	.000	5	- - 11	.455	13	12	25	1.3	11	1	2	2	0	1	17	0.9
TOTAL	40 - -1	214	5.4	12	- - 29	.414	0	- - 1	.000	12	- - 23	.522	19	25	44	1.1	20	1	9	8	0	7	36	0.9



#11

FAISAL ADEN

Guard | 6-4 | 185 | Senior
San Diego, Calif. | Hillsborough CC

2011-12 GAME-BY-GAME STATISTICS

Opponent	Date	GS	Min	FG	FGA	Pct	3FG	FGA	Pct	FT	FTA	Pct	Off	Def	Tot	Avg	PF	FO	A	TO	Blk	Stl	Pts	Avg	
at Gonzaga	11/14/11	*	26	5	12	.417	2	4	.500	0	0	.000	1	6	7	7.0	0	0	1	3	0	0	12	12.0	
SACRAMENTO STATE	11/17/11		26	7	9	.778	2	4	.500	2	2	1.000	0	3	3	5.0	1	0	2	5	2	5	18	15.0	
at Portland	11/20/11	*	24	7	14	.500	1	2	.500	6	7	.857	0	5	5	5.0	1	0	2	6	0	3	21	17.0	
vs Oklahoma	11/24/11	*	30	5	12	.417	2	3	.667	0	0	.000	0	4	4	4.8	2	0	3	5	0	1	12	15.8	
vs New Mexico	11/25/11	*	29	10	16	.625	3	6	.500	2	2	1.000	2	2	4	4.6	4	0	3	4	0	1	25	17.6	
vs UC Riverside	11/27/11	*	34	6	15	.400	2	7	.286	0	0	.000	1	4	5	4.7	2	0	2	2	0	0	14	17.0	
GRAMBLING STATE	11/30/11	*	29	5	16	.313	2	7	.286	0	0	.000	1	2	3	4.4	0	0	2	1	0	2	12	16.3	
EASTERN WASHINGTON	12/03/11																								
at Idaho	12/07/11																								
SANTA CLARA	12/11/11																								
WESTERN OREGON	12/18/11		23	3	8	.375	1	3	.333	0	0	.000	0	1	1	4.0	2	0	2	3	0	0	7	15.1	
vs Pepperdine	12/22/11		21	6	15	.400	2	5	.400	3	4	.750	0	1	1	3.7	1	0	3	1	0	2	17	15.3	
OREGON	12/29/11		20	2	10	.200	0	2	.000	0	0	.000	0	2	2	3.5	1	0	0	1	0	3	4	14.2	
OREGON STATE	12/31/11		9	0	1	.000	0	0	.000	1	2	.500	0	0	0	3.2	0	0	0	3	0	0	1	13.0	
at Utah	01/05/12		17	4	12	.333	2	4	.500	1	2	.500	0	0	0	2.9	2	0	1	2	0	0	11	12.8	
at Colorado	01/07/12		28	5	11	.455	0	3	.000	2	2	1.000	1	0	1	2.8	1	0	1	2	0	2	12	12.8	
at Washington	01/15/12		24	6	13	.462	0	3	.000	6	6	1.000	1	6	7	3.1	1	0	0	3	0	1	18	13.1	
STANFORD	01/19/12		29	10	17	.588	0	3	.000	13	13	1.000	1	4	5	3.2	3	0	2	0	0	1	33	14.5	
CALIFORNIA	01/21/12		29	9	12	.750	0	0	.000	6	7	.857	1	1	2	3.1	4	0	0	5	0	1	24	15.1	
at Arizona	01/26/12		11	3	5	.600	0	0	.000	0	0	.000	0	2	2	3.1	0	0	0	2	0	0	6	14.5	
at Arizona State	01/28/12																								
USC	02/02/12																								
UCLA	02/04/12																								
at Oregon State	02/09/12																								
at Oregon	02/11/12																								
ARIZONA	02/16/12																								
ARIZONA STATE	02/18/12																								
WASHINGTON	02/25/12																								
at UCLA	03/01/12																								
at USC	03/03/12																								
vs Oregon State	03/07/12																								
at San Francisco	03/13/12																								
WYOMING	03/19/12																								
at Oregon State	03/21/12																								
Totals			6	409	93	198	.470	19	56	.339	42	47	.894	9	43	52	3.1	25	0	24	48	2	22	247	14.5

ADEN'S
CAREER/SEASON HIGHS

Minutes	
Career	42 vs. UCLA, 3/5/11
Season	34 vs. UC Riverside (Anaheim), 11/27/11
Pac-12	42 vs. UCLA, 3/5/11
Points	
Career	33 vs. Stanford, 1/19/12
Season	33 vs. Stanford, 1/19/12
Pac-12	33 vs. Stanford, 1/19/12
Field Goals Made	
Career	11 at Fresno State, 11/26/10
Season	10 (twice) vs. Stanford, 1/19/12
Pac-12	10 vs. Stanford, 1/19/12
Field Goal Attempts	
Career	22 at Fresno State, 11/26/10
Season	17 vs. Stanford, 1/19/12
Pac-12	19 at Stanford, 1/15/11
3-Pt Field Goals Made	
Career	6 at Fresno State, 11/26/10
Season	3 vs. New Mexico (Anaheim), 11/25/11
Pac-12	3 vs. Washington, 1/30/11
3-Pt Field Goal Attempts	
Career	12 at Fresno State, 11/26/10
Season	7 (twice) vs. Grambling State, 11/30/11
Pac-12	7 vs. Oregon State, 1/6/11
Free Throws Made	
Career	13 vs. Stanford, 1/19/12
Season	13 vs. Stanford, 1/19/12
Pac-12	13 vs. Stanford, 1/19/12
Free Throws Attempted	
Career	13 vs. Stanford, 1/19/12
Season	13 vs. Stanford, 1/19/12
Pac-12	13 vs. Stanford, 1/19/12
Rebounds	
Career	7 (five times) at Washington, 1/15/12
Season	7 (twice) at Washington, 1/15/12
Pac-12	7 (twice) at Washington, 1/15/12
Assists	
Career	4 (three times) vs. Stanford, 2/10/11
Season	3 (three times) vs. Pepperdine (Seattle), 12/22/11
Pac-12	4 (three times) vs. Stanford, 2/10/11
Blocks	
Career	2 vs. Sacramento State, 11/17/11
Season	2 vs. Sacramento State, 11/17/11
Pac-12	1 (twice) vs. Washington, 1/30/11
Steals	
Career	5 vs. Sacramento State, 11/17/11
Season	5 vs. Sacramento State, 11/17/11
Pac-12	3 (four times) vs. Oregon (Spokane), 12/29/11
Most Recent Occurrences Noted	

MISC. STATS

Category	Season	Career
Double-Figure Scoring	13	33
Double-Figure Rebounding	0	0
Double-Doubles	0	0
Triple-Doubles	0	0
Led WSU in Scoring	7	11
Led WSU in Rebounding	1	4
20+ Point Games	4	10
30+Point Games	1	1

CAREER STATISTICS

YEAR	GP -GS	MIN	AVG	FGM	FGA	FG%	3-POINT			FTM	FTA	FT%	REBOUNDS											
							FGM	FGA	FG%				OFF	DEF	TOT	AVG	PF	DQ	AST	TO	BLK	STL	PTS	AVG
2010-11	33 - -9	840	25.5	161 -	-381	.423	52-	157	.331	46	-	59	25	81	106	3.2	46	0	42	67	8	45	420	12.7
2011-12	17 - -6	409	24.1	93 -	-198	.470	19-	56	.339	42	-	47	9	43	52	3.1	25	0	24	48	2	22	247	14.5
TOTAL	50 - 15	1249	25.0	254 -	-579	.439	71-	213	.333	88	-	106	34	124	158	3.2	71	0	66	115	10	67	667	13.3



#12

BROCK MOTUM

Forward | 6-10 | 230 | Junior

Brisbane, Australia | Australia Institute of Sport

2011-12 GAME-BY-GAME STATISTICS

Opponent	Date	GS	Min	FG	FGA	Pct	3FG	FGA	Pct	FT	FTA	Pct	Off	Def	Tot	Avg	PF	FO	A TO	Blk Stl	Pts	Avg			
at Gonzaga	11/14/11	*	37	7	12	.583	1	2	.500	2	5	.400	2	6	8	8.0	3	0	4	1	0	17	17.0		
SACRAMENTO STATE	11/17/11	*	29	9	12	.750	1	2	.500	4	6	.667	4	4	8	8.0	3	0	0	5	0	23	20.0		
at Portland	11/20/11	*	29	6	9	.667	0	0	.000	1	2	.500	2	2	4	6.7	4	0	3	1	0	13	17.7		
vs Oklahoma	11/24/11	*	37	5	10	.500	1	3	.333	2	2	1.000	2	5	7	6.8	3	0	3	4	1	13	16.5		
vs New Mexico	11/25/11	*	30	3	7	.429	0	1	.000	4	5	.800	1	7	8	7.0	1	0	0	2	0	1	10	15.2	
vs UC Riverside	11/27/11	*	32	6	11	.545	0	1	.000	3	4	.750	2	5	7	7.0	2	0	0	2	0	0	15	15.2	
GRAMBLING STATE	11/30/11	*	23	5	11	.455	0	1	.000	1	2	.500	6	4	10	7.4	1	0	1	2	0	0	11	14.6	
EASTERN WASHINGTON	12/03/11	*	33	5	11	.455	1	4	.250	4	6	.667	1	5	6	7.3	2	0	2	6	1	1	15	14.6	
at Idaho	12/07/11	*	30	4	8	.500	1	2	.500	3	4	.750	2	1	3	6.8	2	0	2	4	0	0	12	14.3	
SANTA CLARA	12/11/11	*	31	9	13	.692	1	2	.500	8	11	.727	1	6	7	6.8	1	0	4	2	0	1	27	15.6	
WESTERN OREGON	12/18/11	*	22	1	3	.333	0	0	.000	1	2	.500	1	2	3	6.5	1	0	5	3	2	1	3	14.5	
vs Pepperdine	12/22/11	*	26	4	8	.500	0	0	.000	3	5	.600	1	5	6	6.4	2	0	1	4	0	1	11	14.2	
OREGON	12/29/11	*	25	3	8	.375	0	2	.000	6	7	.857	3	2	5	6.3	3	0	3	3	0	0	12	14.0	
OREGON STATE	12/31/11	*	36	10	15	.667	3	5	.600	3	4	.750	3	5	8	6.4	3	0	1	5	1	1	26	14.9	
at Utah	01/05/12	*	37	10	12	.833	3	3	1.000	4	6	.667	3	5	8	6.5	1	0	3	2	0	0	27	15.7	
at Colorado	01/07/12	*	35	2	10	.200	1	3	.333	4	4	1.000	2	2	4	6.4	5	1	1	2	0	1	9	15.3	
at Washington	01/15/12	*	32	7	11	.636	2	4	.500	1	2	.500	0	2	2	6.1	3	0	2	0	0	0	17	15.4	
STANFORD	01/19/12	*	35	6	10	.600	0	1	.000	4	4	1.000	2	4	6	6.1	3	0	0	2	0	0	16	15.4	
CALIFORNIA	01/21/12	*	33	5	7	.714	0	1	.000	5	6	.833	2	8	10	6.3	3	0	1	4	0	1	15	15.4	
at Arizona	01/26/12	*	31	4	13	.308	0	3	.000	10	10	1.000	0	9	9	6.5	3	0	2	4	0	0	18	15.5	
at Arizona State	01/28/12	*	38	13	19	.684	2	4	.500	6	6	1.000	4	4	8	6.5	3	0	3	6	0	1	34	16.4	
USC	02/02/12	*	34	9	11	.818	1	1	1.000	7	10	.700	1	7	8	6.6	2	0	1	4	0	0	26	16.8	
UCLA	02/04/12	*	40	9	18	.500	2	4	.500	5	6	.833	3	8	11	6.8	3	0	0	3	0	0	25	17.2	
at Oregon State	02/09/12	*	36	9	16	.563	0	0	.000	6	7	.857	3	6	9	6.9	1	0	0	2	1	2	24	17.5	
at Oregon	02/11/12	*	34	6	12	.500	1	2	.500	4	7	.571	2	3	5	6.8	4	0	5	2	0	0	17	17.4	
ARIZONA	02/16/12	*	35	8	14	.571	2	5	.400	10	18	.556	1	4	5	6.7	2	0	2	5	0	0	28	17.8	
ARIZONA STATE	02/18/12	*	28	5	9	.556	1	2	.500	5	6	.833	0	1	1	6.5	2	0	1	2	0	1	16	17.8	
WASHINGTON	02/25/12	*	36	7	19	.368	1	4	.250	2	4	.500	1	7	8	6.6	2	0	1	4	3	0	17	17.8	
at UCLA	03/01/12	*	29	6	15	.400	0	4	.000	6	9	.667	1	7	8	6.6	0	0	0	3	0	2	18	17.8	
at USC	03/03/12	*	38	12	21	.571	1	2	.500	2	6	.333	3	1	4	6.5	0	0	1	1	0	0	27	18.1	
vs Oregon State	03/07/12	*	34	6	10	.600	2	2	1.000	4	4	1.000	2	4	6	6.5	2	0	1	5	1	1	18	18.1	
at San Francisco	03/13/12	*	34	8	13	.615	1	2	.500	7	7	1.000	0	7	7	6.5	3	0	1	4	1	1	24	18.3	
WYOMING	03/19/12	*	31	9	16	.563	0	1	.000	7	8	.875	1	6	7	6.5	2	0	0	1	1	1	25	18.5	
at Oregon State	03/21/12	*	2	2	3	.667	0	0	.000	0	0	.000	0	0	0	6.4	0	0	0	0	0	0	4	18.0	
Totals			34	1072	220	.397	.554	29	.73	.397	144	.195	.738	62	154	216	6.4	75	1	54	103	14	19	613	18.0

MOTUM'S
CAREER/SEASON HIGHS

Minutes	
Career	40 vs. UCLA, 2/4/12
Season	40 vs. UCLA, 2/4/12
Pac-12	40 vs. UCLA, 2/4/12
Points	
Career	34 at Arizona State, 1/28/12
Season	34 at Arizona State, 1/28/12
Pac-12	34 at Arizona State, 1/28/12
Field Goals Made	
Career	13 at Arizona State, 1/28/12
Season	13 at Arizona State, 1/28/12
Pac-12	13 at Arizona State, 1/28/12
Field Goal Attempts	
Career	21 at USC, 3/3/12
Season	21 at USC, 3/3/12
Pac-12	21 at USC, 3/3/12
3-Pt Field Goals Made	
Career	3 (twice) at Utah, 1/5/12
Season	3 (twice) at Utah, 1/5/12
Pac-12	3 (twice) at Utah, 1/5/12
3-Pt Field Goal Attempts	
Career	5 (twice) vs. Arizona, 2/16/12
Season	5 (twice) vs. Arizona, 2/16/12
Pac-12	5 (twice) vs. Arizona, 2/16/12
Free Throws Made	
Career	10 (twice) vs. Arizona, 2/16/12
Season	10 (twice) vs. Arizona, 2/16/12
Pac-12	10 (twice) vs. Arizona, 2/16/12
Free Throws Attempted	
Career	18 vs. Arizona, 2/16/12
Season	18 vs. Arizona, 2/16/12
Pac-12	18 vs. Arizona, 2/16/12
Rebounds	
Career	11 vs. UCLA, 2/4/12
Season	11 vs. UCLA, 2/4/12
Pac-12	11 vs. UCLA, 2/4/12
Assists	
Career	5 (twice) at Oregon, 2/11/12
Season	5 (twice) at Oregon, 2/11/12
Pac-12	5 at Oregon, 2/11/12
Blocks	
Career	3 vs. Washington, 2/25/12
Season	3 vs. Washington, 2/25/12
Pac-12	3 vs. Washington, 2/25/12
Steals	
Career	2 (three times) at UCLA, 3/1/12
Season	2 (twice) at UCLA, 3/1/12
Pac-12	2 (twice) at UCLA, 3/1/12
Most Recent Occurrences Noted	

MISC. STATS

Category	Season	Career
Double-Figure Scoring	31	40
Double-Figure Rebounding	3	3
Double-Doubles	3	3
Triple-Doubles	0	0
Led WSU in Scoring	20	22
Led WSU in Rebounding	18	21
20+ Point Games	12	12
30+ Point Games	1	1

CAREER STATISTICS

YEAR	GP - GS	MIN	AVG	FGM	FGA	FG%	3-POINT			FTM	FTA	FT%	REBOUNDS										PTS	AVG
							FGM	FGA	FG%				OFF	DEF	TOT	AVG	PF	DQ	AST	TO	BLK	STL		
2009-10	19 - - 0	128	6.7	23	- - 41	.561	4	-	10	.400	5	- - 11	7	9	16	0.8	7	0	7	6	0	2	55	2.9
2010-11	35 - - 9	671	19.2	106	- - 177	.599	10	-	32	.313	43	- - 65	43	63	106	3.0	58	2	31	42	3	12	265	7.6
2011-12	34 - 43	1072	31.5	220	- - 397	.554	29	-	73	.397	144	- 195	62	154	216	6.4	75	1	54	103	14	19	613	18.0
TOTAL	88 - 43	1871	21.3	349	- - 615	.567	43	-	115	.374	192	- 271	112	226	338	3.8	140	3	92	151	17	33	933	10.6



#23

D.J. SHELTON

Forward | 6-10 | 228 | Sophomore
Rialto, Calif. | Citrus College

SHELTON'S CAREER/SEASON HIGHS

Minutes	
Career	26 vs. Oregon State (Los Angeles), 3/7/12
Season	26 vs. Oregon State (Los Angeles), 3/7/12
Pac-12	25 at Oregon, 2/11/12
Points	
Career	14 at Oregon State, 2/9/12
Season	14 at Oregon State, 2/9/12
Pac-12	14 at Oregon State, 2/9/12
Field Goals Made	
Career	5 at Oregon State, 2/9/12
Season	5 at Oregon State, 2/9/12
Pac-12	5 at Oregon State, 2/9/12
Field Goal Attempts	
Career	5 (five times) at UCLA, 3/1/12
Season	5 (five times) at UCLA, 3/1/12
Pac-12	5 (six times) at UCLA, 3/1/12
3-Pt Field Goals Made	
Career	None
Season	None
Pac-12	None
3-Pt Field Goal Attempts	
Career	None
Season	None
Pac-12	None
Free Throws Made	
Career	6 vs. Grambling State, 11/30/11
Season	6 vs. Grambling State, 11/30/11
Pac-12	4 (twice) at Oregon State, 2/9/12
Free Throws Attempted	
Career	8 vs. Grambling State, 11/30/11
Season	8 vs. Grambling State, 11/30/11
Pac-12	5 vs. Washington, 2/25/12
Rebounds	
Career	9 at Oregon State, 2/9/12
Season	9 at Oregon State, 2/9/12
Pac-12	9 at Oregon State, 2/9/12
Assists	
Career	2 vs. Stanford, 1/19/12
Season	2 vs. Stanford, 1/19/12
Pac-12	2 vs. Stanford, 1/19/12
Blocks	
Career	2 (four times) at San Francisco, 3/13/12
Season	2 (four times) at San Francisco, 3/13/12
Pac-12	2 (twice) vs. Arizona, 2/16/12
Steals	
Career	2 vs. Oregon State (Los Angeles), 3/7/12
Season	2 vs. Oregon State (Los Angeles), 3/7/12
Pac-12	1 (twice) at Colorado, 1/7/12
Most Recent Occurrences Noted	

2011-12 GAME-BY-GAME STATISTICS

Opponent	Date	GS	Min	FG	FGA	Pct	3FG	FGA	Pct	FT	FTA	Pct	Off	Def	Tot	Avg	PF	FO	A	TO	Blk	Stl	Pts	Avg
at Gonzaga	11/14/11	9	0	3	.000	0	0	.000	0	0	.000	1	0	1	1.0	1	0	0	0	1	0	0	0	0.0
SACRAMENTO STATE	11/17/11	8	2	3	.667	0	0	.000	3	7	.429	1	0	1	1.0	0	0	0	0	0	1	7	3.5	
at Portland	11/20/11	15	2	2	1.000	0	0	.000	4	6	.667	1	3	4	2.0	3	0	0	2	1	0	8	5.0	
vs Oklahoma	11/24/11	24	3	5	.600	0	0	.000	2	5	.400	2	3	5	2.8	4	0	0	2	1	0	8	5.8	
vs New Mexico	11/25/11	16	2	3	.667	0	0	.000	2	4	.500	2	3	5	3.2	3	0	0	2	0	0	6	5.8	
vs UC Riverside	11/27/11	23	0	2	.000	0	0	.000	4	6	.667	2	3	5	3.5	1	0	1	2	0	0	4	5.5	
GRAMBLING STATE	11/30/11	16	0	1	.000	0	0	.000	6	8	.750	1	1	2	3.3	1	0	0	3	0	1	6	5.6	
EASTERN WASHINGTON	12/03/11	--Did Not Play--																						
at Idaho	12/07/11	11	2	2	1.000	0	0	.000	3	4	.750	0	2	2	3.1	1	0	1	1	0	0	7	5.8	
SANTA CLARA	12/11/11	16	1	1	1.000	0	0	.000	3	4	.750	1	3	4	3.2	2	0	1	2	0	0	5	5.7	
WESTERN OREGON	12/18/11	14	3	5	.600	0	0	.000	1	2	.500	3	3	6	3.5	0	0	1	1	2	0	7	5.8	
vs Pepperdine	12/22/11	10	2	2	1.000	0	0	.000	0	0	.000	1	1	2	3.4	1	0	1	0	1	1	4	5.6	
OREGON	12/29/11	12	3	4	.750	0	0	.000	1	1	1.000	0	1	1	3.2	1	0	1	2	0	0	7	5.8	
OREGON STATE	12/31/11	12	3	3	1.000	0	0	.000	3	3	1.000	2	1	3	3.2	3	0	0	0	0	0	9	6.0	
at Utah	01/05/12	7	0	1	.000	0	0	.000	0	2	.000	1	0	1	3.0	1	0	0	0	0	1	0	5.6	
at Colorado	01/07/12	1	0	0	.000	0	0	.000	0	0	.000	0	1	1	2.9	0	0	0	2	0	1	0	5.2	
at Washington	01/15/12	13	2	2	1.000	0	0	.000	1	1	1.000	1	2	3	2.9	3	0	0	0	1	0	5	5.2	
STANFORD	01/19/12	19	1	2	.500	0	0	.000	0	0	.000	0	3	3	2.9	3	0	0	0	1	0	2	5.0	
CALIFORNIA	01/21/12	11	1	1	1.000	0	0	.000	1	2	.500	2	2	4	2.9	1	0	1	0	1	0	3	4.9	
at Arizona	01/26/12	11	1	2	.500	0	0	.000	4	4	1.000	2	1	3	2.9	2	0	0	1	0	0	6	4.9	
at Arizona State	01/28/12	21	1	3	.333	0	0	.000	1	1	1.000	0	3	3	3.0	5	1	0	1	0	0	3	4.9	
USC	02/02/12	--Did Not Play--																						
UCLA	02/04/12	3	0	0	.000	0	0	.000	0	0	.000	0	0	0	2.8	0	0	0	0	1	0	0	4.6	
at Oregon State	2/9/12	24	5	5	1.000	0	0	.000	4	4	1.000	6	3	9	3.1	2	0	0	1	1	0	14	5.0	
at Oregon	02/11/12	25	3	4	.750	0	0	.000	0	0	.000	2	4	6	3.2	3	0	0	0	2	0	6	5.1	
ARIZONA	02/16/12	22	1	3	.333	0	0	.000	0	0	.000	0	2	2	3.2	3	0	1	2	0	2	5.0		
ARIZONA STATE	02/18/12	16	4	5	.800	0	0	.000	0	1	.000	1	4	5	3.2	0	0	1	0	0	0	8	5.1	
WASHINGTON	02/25/12	11	1	2	.500	0	0	.000	3	5	.600	1	0	1	3.2	4	0	0	3	0	0	5	5.1	
at UCLA	03/01/12	15	2	5	.400	0	0	.000	0	2	.000	1	0	1	3.1	0	0	0	0	0	0	4	5.0	
at USC	03/03/12	2	0	0	.000	0	0	.000	0	0	.000	1	0	1	3.0	2	0	0	2	0	0	0	4.9	
vs Oregon State	03/07/12	26	3	3	1.000	0	0	.000	1	2	.500	0	3	3	3.0	4	0	1	1	1	2	7	4.9	
at San Francisco	03/13/12	18	2	3	.667	0	0	.000	0	0	.000	1	1	2	3.0	2	0	0	1	2	0	4	4.9	
WYOMING	03/19/12	8	0	1	.000	0	0	.000	2	4	.500	0	1	1	2.9	0	0	0	0	0	0	2	4.8	
at Oregon State	3/21/12	25	1	4	.250	0	0	.000	1	5	.200	0	1	1	2.8	4	0	0	1	0	1	3	4.8	
Totals		0	464	51	82	.622	0	0	.000	50	83	.602	36	55	91	2.8	60	1	10	32	18	8	152	4.8

MISC. STATS

Category	Season	Career
Double-Figure Scoring	1	1
Double-Figure Rebounding	0	0
Double-Doubles	0	0
Triple-Doubles	0	0
Led WSU in Scoring	0	0
Led WSU in Rebounding	2	2
20+ Point Games	0	0
30+ Point Games	0	0

CAREER STATISTICS

YEAR	GP	-GS	MIN	AVG	3-POINT					REBOUNDS					PF	DQ	AST	TO	BLK	STL	PTS	AVG						
					FGM	FGA	FG%	FTM	FTA	FT%	OFF	DEF	TOT	AVG														
2011-12	32	- 0	464	14.5	51	-	82	.622	0	-	0	.000	50	-	83	.602	36	55	91	2.8	60	1	10	32	18	8	152	4.8
TOTAL	32	- 0	464	14.5	51	-	82	.622	0	-	0	.000	50	-	83	.602	36	55	91	2.8	60	1	10	32	18	8	152	4.8



#31

ABE LODWICK

Guard/Forward | 6-7 | 208 | RS-Senior
Bend, Ore. | Mountain View HS

2011-12 GAME-BY-GAME STATISTICS

Opponent	Date	GS	Min	FG	FGA	Pct	3FG	FGA	Pct	FT	FTA	Pct	Off	Def	Tot	Avg	PF	FO	A TO	BlkStl	Pts	Avg		
at Gonzaga	11/14/11								--Did Not Play (foot)--															
SACRAMENTO STATE	11/17/11								--Did Not Play (foot)--															
at Portland	11/20/11								--Did Not Play (foot)--															
vs. Oklahoma	11/24/11								--Did Not Play (foot)--															
vs. New Mexico	11/25/11								--Did Not Play (foot)--															
vs. UC Riverside	11/27/11								--Did Not Play (foot)--															
GRAMBLING STATE	11/30/11								--Did Not Play (foot)--															
EASTERN WASHINGTON	12/03/11								--Did Not Play (foot)--															
at Idaho	12/07/11								--Did Not Play (foot)--															
SANTA CLARA	12/11/11								--Did Not Play (foot)--															
WESTERN OREGON	12/18/11	14	1	1	1.000	1	1	1.000	0	0	.000	0	2	2	2.0	2	0	0	0	1	3	3.0		
vs Pepperdine	12/22/11	17	1	5	.200	1	3	.333	0	0	.000	0	4	4	3.0	1	0	2	0	1	0	3	3.0	
OREGON	12/29/11	16	2	5	.400	2	5	.400	0	0	.000	0	2	2	2.7	3	0	1	1	0	1	6	4.0	
OREGON STATE	12/31/11	9	0	2	.000	0	1	.000	0	0	.000	0	1	1	2.3	1	0	1	1	0	0	0	3.0	
at Utah	01/05/12	28	2	3	.667	2	2	1.000	0	0	.000	1	4	5	2.8	1	0	4	0	1	0	6	3.6	
at Colorado	01/07/12	18	2	3	.667	2	3	.667	0	0	.000	2	6	8	3.7	1	0	1	2	0	0	6	4.0	
at Washington	01/15/12	23	1	5	.200	1	5	.200	0	0	.000	0	2	2	3.4	5	1	0	2	0	1	3	3.9	
STANFORD	01/19/12	14	0	2	.000	0	2	.000	0	0	.000	1	2	3	3.4	1	0	1	0	0	0	0	3.4	
CALIFORNIA	01/21/12	23	4	7	.571	4	7	.571	0	1	.000	1	3	4	3.4	2	0	2	1	0	0	12	4.3	
at Arizona	01/26/12	* 25	2	6	.333	2	5	.400	0	0	.000	2	3	5	3.6	0	0	0	0	0	0	6	4.5	
at Arizona State	01/28/12	* 14	0	1	.000	0	1	.000	0	0	.000	0	1	1	3.4	5	1	0	1	0	0	0	4.1	
USC	02/02/12	* 23	3	7	.429	3	6	.500	0	0	.000	0	1	1	3.2	3	0	1	1	0	0	9	4.5	
UCLA	02/04/12	* 32	4	6	.667	3	5	.600	0	0	.000	3	4	7	3.5	3	0	0	4	0	3	11	5.0	
at Oregon State	02/09/12	* 16	3	5	.600	2	4	.500	0	0	.000	0	3	3	3.4	4	0	0	0	0	0	8	5.2	
at Oregon	02/11/12	* 21	2	5	.400	2	4	.500	0	0	.000	2	2	4	3.5	5	1	1	2	0	0	6	5.3	
ARIZONA	02/16/12	* 24	2	7	.286	2	5	.400	0	0	.000	1	4	5	3.6	2	0	0	0	0	0	6	5.3	
ARIZONA STATE	02/18/12	* 23	2	5	.400	2	4	.500	2	2	1.000	2	1	3	3.5	4	0	1	1	0	0	8	5.5	
WASHINGTON	02/25/12	* 33	2	6	.333	0	3	.000	4	6	.667	4	5	9	3.8	5	1	1	0	0	0	8	5.6	
at UCLA	03/01/12	* 22	1	2	.500	1	1	1.000	0	0	.000	1	2	3	3.8	2	0	2	2	1	2	3	5.5	
at USC	03/03/12	* 21	0	2	.000	0	1	.000	0	0	.000	0	3	3	3.8	1	0	0	1	0	0	0	5.2	
vs Oregon State	03/07/12	* 20	2	3	.667	2	3	.667	0	0	.000	0	5	5	3.8	4	0	0	0	2	0	6	5.2	
at San Francisco	03/13/12	* 20	4	7	.571	2	4	.500	0	0	.000	1	1	2	3.7	4	0	1	0	0	0	10	5.5	
WYOMING	03/19/12	* 33	6	9	.667	4	7	.571	0	0	.000	0	7	7	3.9	2	0	4	2	0	0	16	5.9	
at Oregon State	03/21/12	* 35	8	12	.667	5	8	.625	2	2	1.000	3	9	12	4.2	3	0	1	1	0	2	23	6.6	
Totals		15	524	54	116	.466	43	90	.478	8	11	.727	24	77	101	4.2	64	4	24	22	5	10	159	6.6

LODWICK'S CAREER/SEASON HIGHS

Minutes	
Career	35 at Oregon State, 3/21/12
Season	35 at Oregon State, 3/21/12
Pac-12	33 (twice) vs. Washington, 2/25/12
Points	
Career	23 at Oregon State, 3/21/12
Season	23 at Oregon State, 3/21/12
Pac-12	12 vs. California, 1/21/12
Field Goals Made	
Career	8 at Oregon State, 3/21/12
Season	8 at Oregon State, 3/21/12
Pac-12	4 (twice) vs. UCLA, 2/4/12
Field Goal Attempts	
Career	12 at Oregon State, 3/21/12
Season	12 at Oregon State, 3/21/12
Pac-12	10 vs. UCLA, 3/5/11
3-Pt Field Goals Made	
Career	5 at Oregon State, 3/21/12
Season	5 at Oregon State, 3/21/12
Pac-12	4 vs. California, 1/21/12
3-Pt Field Goal Attempts	
Career	8 at Oregon State, 3/21/12
Season	8 at Oregon State, 3/21/12
Pac-12	7 vs. California, 1/21/12
Free Throws Made	
Career	4 (twice) vs. Washington, 2/25/12
Season	4 vs. Washington, 2/25/12
Pac-12	4 (twice) vs. Washington, 2/25/12
Free Throws Attempted	
Career	6 vs. Washington, 2/25/12
Season	6 vs. Washington, 2/25/12
Pac-12	6 vs. Washington, 2/25/12
Rebounds	
Career	12 at Oregon State, 3/21/12
Season	12 at Oregon State, 3/21/12
Pac-12	9 vs. Washington, 2/25/12
Assists	
Career	5 vs. Sacramento State, 11/30/10
Season	4 (twice) vs. Wyoming, 3/19/12
Pac-12	4 at Utah, 1/5/12
Blocks	
Career	3 at UCLA, 12/29/10
Season	2 vs. Oregon State (Los Angeles), 3/7/12
Pac-12	3 at UCLA, 12/29/10
Steals	
Career	3 (twice) vs. UCLA, 2/4/12
Season	3 vs. UCLA, 2/4/12
Pac-12	3 vs. UCLA, 2/4/12
Most Recent Occurrences Noted	

MISC. STATS

Category	Season	Career
Double-Figure Scoring	5	8
Double-Figure Rebounding	1	1
Double-Doubles	1	1
Triple-Doubles	0	0
Led WSU in Scoring	1	1
Led WSU in Rebounding	4	10
20+ Point Games	1	1
30+ Point Games	0	0

CAREER STATISTICS

YEAR	GP	-GS	MIN	AVG	FGM	FGA	FG%	3-POINT			FTM	FTA	FT%	REBOUNDS				PF	DQ	AST	TO	BLK	STL	PTS	AVG
								FGM	FGA	FG%				OFF	DEF	TOT	AVG								
2008-09	21	- 0	132	6.3	7	- - 39	.179	3	- 28	.107	0	- - 0	.000	5	15	20	1.0	24	1	6	10	2	3	17	0.8
2009-10	28	- 21	328	11.7	24	- - 61	.393	12	- 37	.324	11	- - 13	.846	24	46	70	2.5	35	0	10	14	9	6	71	2.5
2010-11	35	- 32	816	23.3	42	- - 120	.350	30	- 93	.323	9	- - 15	.600	26	116	142	4.1	117	8	47	34	9	22	123	3.5
2011-12	24	- 15	524	21.8	54	- - 116	.466	43	- 90	.478	8	- - 11	.727	24	77	101	4.2	64	4	24	22	5	10	159	6.6
TOTAL	108	- 68	1800	16.7	127	- - 336	.378	88	- 248	.355	28	- - 39	.718	79	254	333	3.1	240	13	87	80	25	41	370	3.4



#34

DEXTER KERNICH-DREW

Guard | 6-6 | 180 | RS-Freshman

Melbourne, Australia | Caulfield Grammar

2011-12 GAME-BY-GAME STATISTICS

Opponent	Date	GS	Min	FG	FGA	Pct	3FG	FGA	Pct	FT	FTA	Pct	Off	Def	Tot	Avg	PF	FO	A	TO	Blk	Stl	Pts	Avg
at Gonzaga	11/14/11																							
SACRAMENTO STATE	11/17/11	5	1	2	.500	1	2	.500	0	0	.000	0	0	0	0	0.0	0	0	0	0	0	3	3.0	
at Portland	11/20/11																							
vs Oklahoma	11/24/11	3	0	0	.000	0	0	.000	0	0	.000	0	0	0	0	0.0	0	0	0	0	0	0	1.5	
vs New Mexico	11/25/11	8	0	1	.000	0	1	.000	0	0	.000	1	1	2	0.7	0	0	1	2	0	1	0	1.0	
vs UC Riverside	11/27/11	8	0	0	.000	0	0	.000	0	0	.000	0	2	2	1.0	0	0	0	0	0	0	0	0.8	
GRAMBLING STATE	11/30/11	11	0	1	.000	0	1	.000	0	0	.000	0	0	0	0.8	1	0	0	0	0	0	0	0.6	
EASTERN WASHINGTON	12/03/11	22	3	6	.500	2	5	.400	2	3	.667	2	3	5	1.5	0	0	1	0	1	1	10	2.2	
at Idaho	12/07/11	17	2	5	.400	2	5	.400	2	3	.667	1	0	1	1.4	0	0	0	2	0	0	8	3.0	
SANTA CLARA	12/11/11	17	1	3	.333	0	2	.000	3	3	1.000	0	0	0	1.3	4	0	1	1	0	1	5	3.3	
WESTERN OREGON	12/18/11	11	1	3	.333	1	3	.333	3	4	.750	1	0	1	1.2	1	0	0	1	0	0	6	3.6	
vs Pepperdine	12/22/11	2	0	0	.000	0	0	.000	0	0	.000	0	0	0	1.1	0	0	0	0	0	0	0	3.2	
OREGON	12/29/11	7	1	2	.500	0	1	.000	0	0	.000	0	1	1	1.1	2	0	0	0	0	1	2	3.1	
OREGON STATE	12/31/11																							
at Utah	01/05/12	2	0	0	.000	0	0	.000	0	0	.000	0	0	0	1.0	0	0	0	0	0	0	0	2.8	
at Colorado	01/07/12	* 14	2	7	.286	2	5	.400	0	1	.000	0	2	2	1.1	2	0	0	2	0	0	6	3.1	
at Washington	01/15/12																							
STANFORD	01/19/12	12	1	2	.500	1	2	.500	0	0	.000	0	0	0	1.0	0	0	1	1	0	0	3	3.1	
CALIFORNIA	01/21/12	5	1	3	.333	1	3	.333	0	0	.000	0	0	0	0.9	2	0	1	0	0	0	3	3.1	
at Arizona	01/26/12	14	1	2	.500	1	2	.500	0	0	.000	0	0	0	0.9	1	0	1	1	0	0	3	3.1	
at Arizona State	01/28/12	12	1	2	.500	1	1	1.000	0	2	.000	0	1	1	0.9	1	0	0	1	0	0	3	3.1	
USC	02/02/12	9	0	1	.000	0	1	.000	0	0	.000	0	1	1	0.9	1	0	0	0	0	0	0	2.9	
UCLA	02/04/12	9	0	3	.000	0	2	.000	0	0	.000	0	1	1	0.9	1	0	1	0	0	0	0	2.7	
at Oregon State	02/09/12	2	0	0	.000	0	0	.000	0	0	.000	0	0	0	0.9	0	0	0	0	0	1	0	2.6	
at Oregon	02/11/12	1	0	0	.000	0	0	.000	0	0	.000	0	0	0	0.8	0	0	0	0	0	0	0	2.5	
ARIZONA	02/16/12	6	0	1	.000	0	1	.000	1	2	.500	0	1	1	0.8	1	0	0	0	0	0	1	2.4	
ARIZONA STATE	02/18/12	20	1	4	.250	1	3	.333	1	1	1.000	0	1	1	0.8	1	0	0	1	1	1	4	2.5	
WASHINGTON	02/25/12																							
at UCLA	03/01/12	11	0	2	.000	0	1	.000	2	4	.500	0	0	0	0.8	0	0	2	0	0	0	2	2.5	
at USC	03/03/12	8	2	2	1.000	0	0	.000	0	0	.000	0	0	0	0.8	1	0	0	1	0	0	4	2.5	
vs Oregon State	03/07/12																							
at San Francisco	03/13/12	4	0	1	.000	0	1	.000	0	0	.000	0	0	0	0.7	1	0	0	0	0	0	0	2.4	
WYOMING	03/19/12	4	1	2	.500	0	0	.000	0	0	.000	0	0	0	0.7	2	0	0	1	0	0	2	2.4	
at Oregon State	03/21/12																							
Totals		1	244	19	55	.345	13	42	.310	14	23	.609	5	14	19	0.7	22	0	9	14	2	6	65	2.4

KERNICH-DREW'S
CAREER/SEASON HIGHS

Minutes	
Career	22 vs. Eastern Washington, 12/03/11
Season	22 vs. Eastern Washington, 12/03/11
Pac-12	20 vs. Arizona State, 2/18/12
Points	
Career	10 vs. Eastern Washington, 12/03/11
Season	10 vs. Eastern Washington, 12/03/11
Pac-12	6 at Colorado, 1/7/12
Field Goals Made	
Career	3 vs. Eastern Washington, 12/03/11
Season	3 vs. Eastern Washington, 12/03/11
Pac-12	2 (twice) at USC, 3/3/12
Field Goal Attempts	
Career	7 at Colorado, 1/7/12
Season	7 at Colorado, 1/7/12
Pac-12	7 at Colorado, 1/7/12
3-Pt Field Goals Made	
Career	2 (three times) at Colorado, 1/7/12
Season	2 (three times) at Colorado, 1/7/12
Pac-12	2 at Colorado, 1/7/12
3-Pt Field Goal Attempts	
Career	5 (three times) at Colorado, 1/7/12
Season	5 (three times) at Colorado, 1/7/12
Pac-12	5 at Colorado, 1/7/12
Free Throws Made	
Career	3 (twice) vs. Western Oregon, 12/18/11
Season	3 (twice) vs. Western Oregon, 12/18/11
Pac-12	2 at UCLA, 3/1/12
Free Throws Attempted	
Career	4 (twice) at UCLA, 3/1/12
Season	4 (twice) at UCLA, 3/1/12
Pac-12	4 at UCLA, 3/1/12
Rebounds	
Career	5 vs. Eastern Washington, 12/03/11
Season	5 vs. Eastern Washington, 12/03/11
Pac-12	2 at Colorado, 1/7/12
Assists	
Career	2 at UCLA, 3/1/12
Season	2 at UCLA, 3/1/12
Pac-12	2 at UCLA, 3/1/12
Blocks	
Career	1 (twice) vs. Arizona State, 2/18/12
Season	1 (twice) vs. Arizona State, 2/18/12
Pac-12	1 vs. Arizona State, 2/18/12
Steals	
Career	1 (six times) vs. Arizona State, 2/18/12
Season	1 (six times) vs. Arizona State, 2/18/12
Pac-12	1 (three times) vs. Arizona State, 2/18/12
Most Recent Occurrences Noted	

MISC. STATS

Category	Season	Career
Double-Figure Scoring	1	1
Double-Figure Rebounding	0	0
Double-Doubles	0	0
Triple-Doubles	0	0
Led WSU in Scoring	0	0
Led WSU in Rebounding	0	0
20+ Point Games	0	0
30+Point Games	0	0

CAREER STATISTICS

YEAR	GP -GS	MIN	AVG	FGM	FGA	FG%	3-POINT			FTM	FTA	FT%	REBOUNDS				PF	DQ	AST	TO	BLK	STL	PTS	AVG
							FGM	FGA	FG%				OFF	DEF	TOT	AVG								
2011-12	27 - - 1	244	9.0	19 - - 55	.345		13-	42	.310	14	- - 23	.609	5	14	19	0.7	22	0	9	14	2	6	65	2.4
TOTAL	27 - - 1	244	9.0	19 - - 55	.345		13-	42	.310	14	- - 23	.609	5	14	19	0.7	22	0	9	14	2	6	65	2.4



#40

CHARLIE ENQUIST

Forward | 6-10 | 235 | RS-Senior
Edmonds, Wash. | Kings HS

2011-12 GAME-BY-GAME STATISTICS

Opponent	Date	GS	Min	FG	FGA	Pct	3FG	FGA	Pct	FT	FTA	Pct	Off	Def	Tot	Avg	PF	FO	A TO	Blk	Stl	Pts	Avg		
at Gonzaga	11/14/11	*	20	2	2	1.000	0	0	.000	0	0	.000	1	3	4	4.0	2	0	1	0	0	4	4.0		
SACRAMENTO STATE	11/17/11		5	1	2	.500	0	0	.000	0	0	.000	2	0	2	3.0	0	0	0	0	0	2	3.0		
at Portland	11/20/11	*	25	2	2	1.000	0	0	.000	4	5	.800	0	4	4	3.3	2	0	0	0	2	8	4.7		
vs Oklahoma	11/24/11	*	13	1	2	.500	0	0	.000	0	0	.000	1	0	1	2.8	2	0	0	1	0	2	4.0		
vs New Mexico	11/25/11	*	17	1	1	1.000	0	0	.000	1	2	.500	1	3	4	3.0	2	0	0	3	0	3	3.8		
vs UC Riverside	11/27/11	*	10	2	2	1.000	0	0	.000	2	2	1.000	0	3	3	3.0	1	0	0	2	1	6	4.2		
GRAMBLING STATE	11/30/11	*	23	4	6	.667	0	0	.000	0	0	.000	1	5	6	3.4	4	0	2	1	0	8	4.7		
EASTERN WASHINGTON	12/03/11	*	31	7	8	.875	0	0	.000	6	8	.750	7	6	13	4.6	4	0	1	0	0	20	6.6		
at Idaho	12/07/11	*	27	1	2	.500	0	0	.000	0	0	.000	1	7	8	5.0	2	0	0	0	1	2	6.1		
SANTA CLARA	12/11/11	*	22	7	7	1.000	0	0	.000	4	4	1.000	2	8	10	5.5	4	0	0	0	2	18	7.3		
WESTERN OREGON	12/18/11	*	17	3	3	1.000	0	0	.000	2	2	1.000	1	5	6	5.5	2	0	1	0	0	8	7.4		
vs Pepperdine	12/22/11	*	24	3	5	.600	0	0	.000	2	2	1.000	3	4	7	5.7	4	0	0	0	2	18	7.4		
OREGON	12/29/11	*	10	0	0	.000	0	0	.000	0	0	.000	0	1	1	5.3	2	0	0	0	0	0	6.8		
OREGON STATE	12/31/11	*	23	1	4	.250	0	0	.000	0	0	.000	1	3	4	5.2	1	0	0	0	1	2	6.5		
at Utah	01/05/12	*	17	1	3	.333	0	0	.000	0	2	.000	1	4	5	5.2	4	0	0	1	1	2	6.2		
at Colorado	01/07/12	*	17	0	1	.000	0	0	.000	2	2	1.000	1	3	4	5.1	2	0	1	1	0	2	5.9		
at Washington	01/15/12	*	9	0	2	.000	0	0	.000	0	1	.000	0	0	0	4.8	1	0	0	0	0	0	5.6		
STANFORD	01/19/12	*	12	0	1	.000	0	0	.000	1	1	1.000	1	3	4	4.8	0	0	1	0	0	1	5.3		
CALIFORNIA	01/21/12	*	14	0	3	.000	0	0	.000	0	0	.000	0	0	0	4.5	0	0	1	0	0	0	5.1		
at Arizona	01/26/12		8	1	1	1.000	0	0	.000	0	0	.000	0	1	1	4.4	1	0	0	0	1	2	4.9		
at Arizona State	01/28/12		4	0	0	.000	0	0	.000	0	0	.000	1	1	2	4.2	1	0	0	2	0	1	4.7		
USC	02/02/12		3	0	0	.000	0	0	.000	0	0	.000	1	0	1	4.1	0	0	0	0	0	0	4.5		
UCLA	02/04/12								--Did Not Play--																
at Oregon State	02/09/12		4	0	0	.000	0	0	.000	0	0	.000	0	0	0	3.9	1	0	0	0	0	0	4.3		
at Oregon	02/11/12								--Did Not Play--																
ARIZONA	02/16/12								--Did Not Play--																
ARIZONA STATE	02/18/12		3	0	1	.000	0	0	.000	0	0	.000	1	0	1	3.8	0	0	0	0	0	0	4.1		
WASHINGTON	02/25/12	*	3	0	0	.000	0	0	.000	0	0	.000	1	0	1	3.7	0	0	0	0	1	0	3.9		
at UCLA	03/01/12		4	0	0	.000	0	0	.000	0	0	.000	1	0	1	3.6	0	0	0	0	1	0	3.8		
at USC	03/03/12								--Did Not Play--																
vs Oregon State	03/07/12								--Did Not Play--																
at San Francisco	03/13/12		7	1	1	1.000	0	0	.000	2	2	1.000	1	0	1	3.5	0	0	0	0	0	4	3.8		
WYOMING	03/19/12		5	0	1	.000	0	0	.000	0	0	.000	1	0	1	3.4	1	0	0	0	0	0	3.6		
at Oregon State	03/21/12		13	0	0	.000	0	0	.000	0	0	.000	0	0	0	3.3	5	1	0	0	0	0	3.5		
Totals			19	390	38	60	.633	0	0	.000	26	33	.788	31	64	95	3.3	48	1	7	12	13	7	102	3.5

Minutes

Career	31 vs. Eastern Washington, 12/03/11
Season	31 vs. Eastern Washington, 12/03/11
Pac-12	23 vs. Oregon State (Spokane), 12/31/11

Points

Career	20 vs. Eastern Washington, 12/03/11
Season	20 vs. Eastern Washington, 12/03/11
Pac-12	4 vs. Stanford, 1/16/10

Field Goals Made

Career	7 (twice) vs. Santa Clara, 12/11/11
Season	7 (twice) vs. Santa Clara, 12/11/11
Pac-12	2 vs. Stanford, 1/16/10

Field Goal Attempts

Career	8 vs. Eastern Washington, 12/03/11
Season	8 vs. Eastern Washington, 12/03/11
Pac-12	4 vs. Oregon State (Spokane), 12/31/11

3-Pt Field Goals Made

Career	None
Season	None
Pac-12	None

3-Pt Field Goal Attempts

Career	None
Season	None
Pac-12	None

Free Throws Made

Career	6 vs. Eastern Washington, 12/03/11
Season	6 vs. Eastern Washington, 12/03/11
Pac-12	2 (twice) at Colorado, 1/7/12

Free Throws Attempted

Career	8 vs. Eastern Washington, 12/03/11
Season	8 vs. Eastern Washington, 12/03/11
Pac-12	2 (four times) at Colorado, 1/7/12

Rebounds

Career	13 vs. Eastern Washington, 12/03/11
Season	13 vs. Eastern Washington, 12/03/11
Pac-12	5 at Utah, 1/5/12

Assists

Career	2 (twice) vs. Grambling State, 11/30/11
Season	2 vs. Grambling State, 11/30/11
Pac-12	1 (three times) vs. California, 1/21/12

Blocks

Career	3 vs. Mississippi Valley State, 11/15/08
Season	2 (three times) vs. Pepperdine (Seattle), 12/22/11
Pac-12	2 vs. Stanford, 1/16/10

Steals

Career	2 at Portland, 11/20/11
Season	2 at Portland, 11/20/11
Pac-12	1 (four times) at Arizona State, 1/28/12

Most Recent Occurrences Noted

MISC. STATS

Category	Season	Career
Double-Figure Scoring	2	2
Double-Figure Rebounding	2	2
Double-Doubles	2	2
Triple-Doubles	0	0
Led WSU in Scoring	1	1
Led WSU in Rebounding	5	6
20+ Point Games	1	1
30+ Point Games	0	0

CAREER STATISTICS

YEAR	GP - GS	MIN	AVG	FGM	FGA	FG%	3-POINT			FTM	FTA	FT%	REBOUNDS										PTS	AVG
							FGM	FGA	FG%				OFF	DEF	TOT	AVG	PF	DQ	AST	TO	BLK	STL		
2008-09	11 - - 0	53	4.8	5	- - 10	.500	0	- - 0	.000	1	- - 3	.333	5	4	9	0.8	3	0	0	1	6	0	11	1.0
2009-10	17 - - 1	165	9.7	8	- - 14	.571	0	- - 0	.000	10	- - 11	.909	11	25	36	2.1	22	0	4	9	3	5	26	1.5
2010-11	26 - - 0	113	4.3	4	- - 9	.444	0	- - 0	.000	5	- - 12	.417	6	12	18	0.7	12	0	0	2	2	4	13	0.5
2011-12	29 - 19	390	13.4	38	- - 60	.633	0	- - 0	.000	26	- - 33	.788	31	64	95	3.3	48	1	7	12	13	7	102	3.5
TOTAL	83 - 20	721	8.7	55	- - 93	.591	0	- - 0	.000	42	- - 59	.712	53	105	158	1.9	85	1	11	24	24	16	152	1.8



#44

PATRICK SIMON

Forward | 6-8 | 214 | Sophomore
Ephrata, Wash. | Ephrata HS

2011-12 GAME-BY-GAME STATISTICS

Opponent	Date	GS	Min	FG	FGA	Pct	3FG	FGA	Pct	FT	FTA	Pct	Off	Def	Tot	Avg	PF	FO	A TO	Blk Stl	Pts	Avg	
at Gonzaga	11/14/11		7	1	2	.500	0	1	.000	0	0	.000	0	1	1	1.0	2	0	0	0	1	2	2.0
SACRAMENTO STATE	11/17/11																						
at Portland	11/20/11																						
vs Oklahoma	11/24/11		6	1	3	.333	1	3	.333	0	0	.000	0	2	2	1.5	1	0	0	0	0	3	2.5
vs New Mexico	11/25/11		9	0	2	.000	0	1	.000	0	0	.000	0	0	0	1.0	0	0	0	0	1	0	1.7
vs UC Riverside	11/27/11		4	1	3	.333	1	3	.333	0	0	.000	0	1	1	1.0	1	0	0	0	0	3	2.0
GRAMBLING STATE	11/30/11		9	3	6	.500	2	5	.400	0	0	.000	0	2	2	1.2	0	0	1	0	0	8	3.2
EASTERN WASHINGTON	12/03/11		11	1	3	.333	1	2	.500	0	0	.000	1	3	4	1.7	4	0	1	0	0	3	3.2
at Idaho	12/07/11		14	3	5	.600	2	3	.667	0	0	.000	2	2	4	2.0	1	0	0	0	0	8	3.9
SANTA CLARA	12/11/11		8	2	3	.667	2	3	.667	0	0	.000	0	2	2	2.0	0	0	0	0	1	6	4.1
WESTERN OREGON	12/18/11		8	1	4	.250	1	4	.250	0	0	.000	0	1	1	1.9	0	0	0	0	0	3	4.0
vs Pepperdine	12/22/11		1	0	1	.000	0	1	.000	0	0	.000	0	0	0	1.7	0	0	0	0	0	0	3.6
OREGON	12/29/11		2	1	1	1.000	1	1	1.000	0	0	.000	0	0	0	1.5	0	0	0	0	0	3	3.5
OREGON STATE	12/31/11																						
at Utah	01/05/12																						
at Colorado	01/07/12																						
at Washington	01/15/12		2	0	0	.000	0	0	.000	0	0	.000	0	0	0	1.4	1	0	0	0	0	0	3.3
STANFORD	01/19/12																						
CALIFORNIA	01/21/12																						
at Arizona	01/26/12		4	1	4	.250	0	3	.000	0	0	.000	0	2	2	1.5	0	0	0	0	0	2	3.2
at Arizona State	01/28/12		4	0	1	.000	0	1	.000	0	0	.000	0	1	1	1.4	1	0	0	0	0	0	2.9
USC	02/02/12																						
UCLA	02/04/12		5	1	3	.333	0	2	.000	0	0	.000	0	0	0	1.3	2	0	0	1	0	2	2.9
at Oregon State	02/09/12																						
at Oregon	02/11/12																						
ARIZONA	02/16/12																						
ARIZONA STATE	02/18/12		10	1	3	.333	1	3	.333	0	0	.000	0	0	0	1.3	0	0	0	0	0	3	2.9
WASHINGTON	02/25/12		0	0	2	.000	0	2	.000	0	0	.000	0	0	0	1.2	0	0	0	0	0	0	2.7
at UCLA	03/01/12		10	1	4	.250	0	2	.000	0	0	.000	1	0	1	1.2	1	0	0	1	0	0	2.7
at USC	03/03/12																						
vs Oregon State	03/07/12																						
at San Francisco	03/13/12																						
WYOMING	03/19/12		2	1	1	1.000	0	0	.000	0	0	.000	1	0	1	1.2	0	0	1	0	0	2	2.6
at Oregon State	03/21/12		5	1	1	1.000	1	1	1.000	0	0	.000	0	0	0	1.1	0	0	0	1	0	3	2.7
Totals			0	121	20	52	.385	13	41	.317	0	0	.000	5	17	22	1.1	14	0	3	3	53	2.7

SIMON'S
CAREER/SEASON HIGHS

Minutes	
Career	20 vs. UTPA (Spokane), 12/10/10
Season	14 at Idaho, 12/7/11
Pac-12	11 (three times) at Oregon State, 2/5/11
Points	
Career	12 vs. Idaho, 11/16/10
Season	8 (twice) at Idaho, 12/7/11
Pac-12	8 at California, 1/13/11
Field Goals Made	
Career	5 vs. Idaho, 11/16/10
Season	3 (twice) at Idaho, 12/7/11
Pac-12	3 at California, 1/13/11
Field Goal Attempts	
Career	8 vs. Gonzaga, 12/8/10
Season	6 vs. Grambling State, 11/30/11
Pac-12	6 at Oregon State, 2/5/11
3-Pt Field Goals Made	
Career	3 vs. Gonzaga, 12/8/10
Season	2 (three times) vs. Santa Clara, 12/11/11
Pac-12	2 at California, 1/13/11
3-Pt Field Goal Attempts	
Career	5 (four times) vs. Grambling State, 11/30/11
Season	5 vs. Grambling State, 11/30/11
Pac-12	5 at Oregon, 2/3/11
Free Throws Made	
Career	3 vs. Sacramento State, 11/30/10
Season	None
Pac-12	2 vs. Oregon, 1/8/11
Free Throws Attempted	
Career	4 vs. Sacramento State, 11/30/10
Season	None
Pac-12	2 vs. Oregon, 1/8/11
Rebounds	
Career	8 vs. Southern, 11/13/10
Season	4 (twice) at Idaho, 12/7/11
Pac-12	2 (twice) at Arizona, 1/26/12
Assists	
Career	1 (nine times) vs. Wyoming, 3/19/12
Season	1 (three times) vs. Wyoming, 3/19/12
Pac-12	None
Blocks	
Career	1 vs. Oregon, 1/8/11
Season	None
Pac-12	1 vs. Oregon, 1/8/11
Steals	
Career	1 (four times) vs. Santa Clara, 12/11/11
Season	1 (four times) vs. Santa Clara, 12/11/11
Pac-12	None
Most Recent Occurrences Noted	

MISC. STATS

Category	Season	Career
Double-Figure Scoring	0	2
Double-Figure Rebounding	0	0
Double-Doubles	0	0
Triple-Doubles	0	0
Led WSU in Scoring	0	0
Led WSU in Rebounding	0	1
20+ Point Games	0	0
30+ Point Games	0	0

CAREER STATISTICS

YEAR	GP -GS	MIN	AVG	FGM	FGA	FG%	3-POINT			FTM - FTA	FT%	REBOUNDS										PTS	AVG
							FGM	FGA	FG%			OFF	DEF	TOT	AVG	PF	DQ	AST	TO	BLK	STL		
2010-11	29 - -0	274	9.4	33 - - 89	.371		19-	62	.306	8 - - - 13	.615	6	37	43	1.5	27	0	6	3	1	1	93	3.2
2011-12	20 - -0	121	6.1	20 - - 52	.385		13-	41	.317	0 - - - 0	.000	5	17	22	1.1	14	0	3	3	0	3	53	2.7
TOTAL	49 - -0	395	8.1	53 - - 141	.376		32-	103	.311	8 - - - 13	.615	11	54	65	1.3	41	0	9	6	1	4	146	3.0



CHARTING THE COUGARS

Times Led WSU in Scoring

Brock Motum	20
Faisal Aden	7
Reggie Moore	2
DaVonté Lacy	2
Marcus Capers	1
Charlie Enquist	1
Abe Lodwick	1

Times Led WSU in Rebounding

Brock Motum	18
Marcus Capers	5
Charlie Enquist	5
Abe Lodwick	4
D.J. Shelton	2
Mike Ladd	1
Faisal Aden	1
Reggie Moore	1

Times Led WSU in Assists

Reggie Moore	26
DaVonté Lacy	4
Marcus Capers	4
Abe Lodwick	3
Mike Ladd	2
Brock Motum	2
Faisal Aden	1
Dexter Kernich-Drew	1

Times Led WSU in Steals

Reggie Moore	11
DaVonté Lacy	11
Marcus Capers	10
Faisal Aden	9
Brock Motum	6
Dexter Kernich-Drew	3
Mike Ladd	2
Abe Lodwick	2
D.J. Shelton	2
Patrick Simon	1

Times Led WSU in Blocks

Marcus Capers	14
D.J. Shelton	9
Brock Motum	8
Charlie Enquist	7
DaVonté Lacy	5
Reggie Moore	4
Dexter Kernich-Drew	2
Abe Lodwick	2
Faisal Aden	1
Mike Ladd	1

Double-Figure Scoring Games

Brock Motum	31
Reggie Moore	15
Faisal Aden	13
DaVonté Lacy	12
Marcus Capers	5
Abe Lodwick	5
Mike Ladd	3
Charlie Enquist	2
Dexter Kernich-Drew	1
D.J. Shelton	1

20-Plus Point Games

Brock Motum	12
Faisal Aden	4
Reggie Moore	2
Charlie Enquist	1

Abe Lodwick	1
-------------	---

30-Plus Point Games

Faisal Aden	1
Brock Motum	1

Double-Doubles

Brock Motum	3
Charlie Enquist	2
Reggie Moore	2
Abe Lodwick	1

Consecutive Double-Figure Games (Active)

Abe Lodwick	3
-------------	---

Technical Fouls

Washington State	2
Opponents	8

Dunks

Washington State	75
Opponents	30

Marcus Capers	28
D.J. Shelton	12
DaVonté Lacy	10
Brock Motum	10
Charlie Enquist	7
Mike Ladd	4
Abe Lodwick	4
Dexter Kernich-Drew	1

Jump Balls Controlled

Washington State	14
Opponents	21 (1-0T)
Enquist	9/19
Motum	5/16 (0/1-0T)

Three-Point Plays

Washington State	35
Opponents	31

Brock Motum	11
D.J. Shelton	5
DaVonté Lacy	5
Marcus Capers	4
Reggie Moore	3
Charlie Enquist	2
Mike Ladd	2
Faisal Aden	2
Dexter Kernich-Drew	1

Four-Point Plays

Washington State	3
Opponents	0
Dexter Kernich-Drew	2
DaVonté Lacy	1

Consecutive Free Throws Made (Active)

Brock Motum	5
Faisal Aden	4
Charlie Enquist	3
Mike Ladd	3
Abe Lodwick	2
DaVonté Lacy	1
Dexter Kernich-Drew	1

First-Half Timeouts

Washington State	30
Opponents	34

Second-Half Timeouts

Washington State	73
Opponents	65

Five-Second Violations

Washington State	3
Opponents	4

First to Score

Washington State	20
Opponents	14

First to Score for WSU

Brock Motum	15
Faisal Aden	5
Reggie Moore	5
DaVonté Lacy	3
Abe Lodwick	3
Charlie Enquist	2
Marcus Capers	1

How WSU Scored First Points

Layup	14
3-Pointer	12
Free Throw	5
Jumper	3
Dunk	0
Hook	0
Tip-in	0

First Substitutions

Mike Ladd	12
D.J. Shelton	10
Faisal Aden	8
Abe Lodwick	4
Patrick Simon	2
DaVonté Lacy	2
Will Dilorio	1
Dexter Kernich-Drew	1

Charges Drawn

Washington State	50
Opponents	33

D.J. Shelton	10
Abe Lodwick	10
Brock Motum	6
Mike Ladd	5
Marcus Capers	5
Reggie Moore	4
DaVonté Lacy	4
Patrick Simon	2
Faisal Aden	1
Will Dilorio	1
Charlie Enquist	1
Dexter Kernich-Drew	1

FIRST HALF POINTS

WASHINGTON STATE	1123
OPPONENTS	1039

SECOND HALF POINTS

WASHINGTON STATE	1207
OPPONENTS	1180

OVERTIME POINTS

WASHINGTON STATE	6
OPPONENTS	8

POINTS IN THE PAINT

WASHINGTON STATE	992 (29.2)
OPPONENTS	826 (24.3)

POINTS OFF TURNOVERS

WASHINGTON STATE	438 (12.9)
OPPONENTS	459 (13.5)

SECOND CHANCE POINTS

WASHINGTON STATE	325 (9.6)
OPPONENTS	354 (10.4)

FASTBREAK POINTS

WASHINGTON STATE	134 (3.9)
OPPONENTS	147 (4.3)

BENCH POINTS

WASHINGTON STATE	669 (19.7)
OPPONENTS	582 (17.1)

LARGEST WSU HALFTIME LEAD

28	VS. ARIZONA STATE (FEB. 18)
----	-----------------------------

LARGEST WSU HALFTIME DEFICIT

20	VS. OREGON (DEC. 29)
----	----------------------

LARGEST WSU WIN

38	VS. SANTA CLARA (DEC. 11)
----	---------------------------

LARGEST WSU LOSS

32	AT UCLA (MARCH 1)
----	-------------------

LARGEST WSU LEAD

38	VS. SANTA CLARA (DEC. 11)
----	---------------------------

LARGEST WSU DEFICIT

33	AT UCLA (MARCH 1)
----	-------------------

SMALLEST WSU MARGIN OF VICTORY

2	AT IDAHO (DEC. 7)
2	VS. CALIFORNIA (JAN. 21)

SMALLEST OPP. MARGIN OF VICTORY

1	VS. UC RIVERSIDE (NOV. 27)
---	----------------------------



THE LAST TIME...

SCORING

Less than 40 points	37 vs. Stanford at Pullman, 2/25/06
40-49 points	43 vs. USC at Los Angeles, 3/3/12
90-99 points	93 vs. Santa Clara at Pullman, 12/11/11
100+ points (regulation)	102 vs. Centenary at Pullman, 3/2/02
100+ points	110 vs. Gonzaga at Pullman, 12/7/02

OPPONENT SCORING

Less than 40 points	38 USC at Los Angeles, 3/3/12
40-49 points	41 Wyoming at Pullman, 3/19/12
90-99 points	92 Oregon at Spokane, 12/29/11
100+ points (regulation)	115 Oregon at Eugene, 2/21/02
100+ points	110 Gonzaga at Pullman, 12/7/02

FIELD GOAL PERCENTAGE

Less than .200 shooting	UNKNOWN
.200-.299 shooting	.294 (15-51) vs. Wichita State at New York, 3/29/11
.300-.399 shooting	.347 (17-49) vs. UCLA at Los Angeles, 3/1/12
.300-.399 shooting and won	.396 (21-53) vs. Washington at Seattle, 2/27/11
.600 shooting or higher	.604 (29-48) vs. San Francisco at San Francisco, 3/13/12

OPPONENT FIELD GOAL PERCENTAGE

Less than .200 shooting	.167 (9-54) Miss. Valley St. at Pullman, 11/15/08
.200-.299 shooting	.289 (13-45) USC at Los Angeles, 3/3/12
.300-.399 shooting	.380 (19-50) Oregon State at Corvallis, 3/21/12
.300-.399 shooting and won	.358 (19-53) Washington at Pullman, 2/25/12
.600 shooting or higher	.694 (34-49) Oregon at Spokane, 12/29/11

BASKETS MADE

40+ field goals made	(40-63) vs. UCLA at Pullman, 1/4/03
10+ 3-point field goals made	(10-23) vs. Washington at Los Angeles, 3/10/11
15+ 3-point field goals made	(15-29) vs. Sacramento State at Pullman, 11/21/08
Did not make a 3-pointer	(0-6) vs. Oregon at Los Angeles, 3/12/09
Made 30+ free throws	(32-36) vs. Washington at Seattle, 2/27/11
Attempted 45+ free throws	(37-47) vs. Arizona State at Pullman, 1/13/01
Attempted less than five free throws	(1-1) vs. California at Berkeley, 2/7/09
Attempted 5-10 free throws	(6-7) vs. USC at Los Angeles, 12/31/10
Attempted 11-15 free throws	(6-11) vs. USC at Los Angeles, 3/3/12
Attempted zero free throws in a half	vs. Oregon State at Los Angeles (first half), 3/7/12

OPPONENT BASKETS MADE

40+ field goals made	(40-76) Arizona at Tucson, 2/3/96
10+ 3-point field goals made	(11-20) Oregon at Eugene, 2/11/12
15+ 3-point field goals made	(15-26) Arizona at Tucson, 1/26/12
Did not make a 3-pointer	(0-15) Mississippi Valley State at Spokane, 11/24/07
Made 30+ free throws	(30-37) Gonzaga at Spokane, 11/14/11
Attempted 45+ free throws	(32-47) Colorado State at Fort Collins, 12/14/02
Attempted less than five free throws	(2-3) USC at Pullman, 2/2/12
Attempted 5-10 free throws	(6-10) USC at Los Angeles, 3/3/12
Attempted 11-15 free throws	(7-11) Wyoming at Pullman, 3/19/12
Attempted zero free throws in a half	USC at Pullman (first half), 2/2/12

REBOUNDS

Less than 10 rebounds	UNKNOWN
10-20 rebounds	20 (2 off/18 def) vs. California at Berkeley, 2/7/09
50+ rebounds	50 (15/35) vs. Southern at Pullman, 11/13/10
20+ rebound margin	+27 (50/23) vs. Southern at Pullman, 11/13/10

OPPONENT REBOUNDS

Less than 10 rebounds	7 Princeton at East Lansing, Mich., 12/29/92
10-20 rebounds	20 (3 off/17 def) USC at Pullman, 2/2/12
50+ rebounds	52 (18/34) Wichita State at New York, 3/29/11
20+ rebound margin	+27 (52/25) Wichita State at New York, 3/29/11

STEALS

10-15 steals	12 vs. Portland at Portland, 11/20/11
More than 15 steals	16 vs. Wyoming at Pullman, 11/30/05

OPPONENT STEALS

10-15 steals	10 Oregon State at Los Angeles, 3/7/12
More than 15 steals	15 Southern at Pullman, 12/4/99

ASSISTS

20-25 assists	20 vs. San Francisco at San Francisco, 3/13/12
More than 25 assists	27 vs. UC Riverside at Pullman, 11/19/05

OPPONENT ASSISTS

20-25 assists	26 UCLA at Los Angeles, 3/1/12
More than 25 assists	30 Arizona at Tucson, 2/1/01

TURNOVERS

Less than 5 turnovers	4 vs. Stanford at Pullman, 2/2/08
5-10 turnovers	10 vs. Wyoming at Pullman, 3/19/12
25-30 turnovers	25 vs. Kansas State at Manhattan, Kan., 12/5/09
31-35 turnovers	31 vs. UCLA at Los Angeles, 2/25/99
35 or more turnovers	37 vs. USC at Pullman, 1/10/65

OPPONENT TURNOVERS

Less than 5 turnovers	4 Oregon State at Pullman, 2/14/09
5-10 turnovers	6 San Francisco at San Francisco, 3/13/12
25-30 turnovers	25 Gonzaga at Spokane, 12/8/10
31-35 turnovers	32 Prairie View A&M at Pullman, 11/24/01
35 or more turnovers	35 Central Connecticut State, 11/22/91

BLOCKED SHOTS

10+ blocked shots	11 vs. Portland at Seattle, 11/23/10
-------------------	--------------------------------------

OPPONENT BLOCKED SHOTS

10+ blocked shots	11 Arizona at Tucson, 11/13/00
-------------------	--------------------------------

FREE THROW PERCENTAGE

Less than .500	.476 (10-21) vs. UCLA at Los Angeles, 3/1/12
.900-.999	.931 (27-29) vs. Stanford at Pullman, 1/19/12
1.000	1.000 (1-1) vs. California at Berkeley, 2/7/09

OPPONENT FREE THROW PERCENTAGE

Less than .500	.500 (10-20) Arizona at Tucson, 1/26/12
.900-.999	.933 (14-15) UCLA at Pullman, 3/5/11
1.000	1.000 (10-10) Oregon at Los Angeles, 3/10/10

MARGIN OF VICTORY

1-point	82-81 vs. UCLA at Los Angeles, 2/21/09
2-points	77-75 vs. California at Pullman, 1/21/12
20-30 points	20 (61-41) vs. Wyoming at Pullman, 3/19/12
Back-to-back 20+ points	38 (93-55) vs. Santa Clara at Pullman, 12/11/11
	24 (66-42) vs. Western Oregon at Pullman, 12/18/11
31-40 points	38 (93-55) vs. Santa Clara at Pullman, 12/11/11
41-50 points	48 (84-36) vs. Sacramento State at Pullman, 11/30/10
50+ points	51 (76-25) vs. Mississippi Valley State at Pullman, 11/15/08
30+ halftime lead	30 (47-17) vs. Sacramento State at Pullman, 11/30/10
Single-overtime win	vs Northwestern at Pullman, 3/23/11 (69-66)
Double-overtime win	vs Washington at Pullman, 3/8/08 (76-73)
Triple-overtime win	vs. UCLA at Pullman, 1/2/82 (57-51)

OPPONENT MARGIN OF VICTORY

1-point	64-63 UC Riverside at Anaheim, 11/27/11
2-points	62-60 (OT) Utah at Salt Lake City, 1/5/12
20-30 points	24 (85-61) Arizona at Tucson, 1/26/12
Back-to-back 20+ points	38 (96-58) Gonzaga at Spokane, 12/28/03
	22 (73-51) Stanford at Stanford, 1/2/04
31-40 points	32 (78-46) UCLA at Los Angeles, 3/1/12
40+ points	52 (81-29) Oklahoma State at Stillwater, 12/4/04
30+ halftime lead	30 (21-51) Arizona State at Tempe, 2/7/02
Single-overtime win	Utah at Salt Lake City, Utah, 1/5/12 (62-60)
Double-overtime win	Oregon at Pullman, 12/31/09 (91-89)
Triple-overtime win	Oregon at Pullman, 1/14/99 (87-83)



2011-12 STATISTICS • ALL GAMES

RECORD:	OVERALL	HOME	AWAY	NEUTRAL
ALL GAMES	18-16	11-4	6-8	1-4
CONFERENCE	7-11	5-4	2-7	0-0
NON-CONFERENCE	11-5	6-0	4-1	1-4

##	Player	GP	GS	Min	Avg	TOTAL			3-PTS			REBOUNDS										PF	FO	A	TO	Blk	Stl	Pts	Avg
						FG	FGA	Pct	3FG	FGA	Pct	FT	FTA	Pct	Off	Def	Tot	Avg											
12	Motum, Brock	34	34	1072	31.5	220	397	.554	29	73	.397	144	195	.738	62	154	216	6.4	75	1	54	103	14	19	613	18.0			
11	Aden, Faisal	17	6	409	24.1	93	198	.470	19	56	.339	42	47	.894	9	43	52	3.1	25	0	24	48	2	22	247	14.5			
01	Moore, Reggie	34	32	1125	33.1	102	288	.354	29	86	.337	95	128	.742	6	86	92	2.7	63	2	181	87	7	33	328	9.6			
03	Lacy, DaVonte	34	27	899	26.4	87	227	.383	54	156	.346	57	75	.760	14	56	70	2.1	61	1	65	51	6	30	285	8.4			
31	Lodwick, Abe	24	15	524	21.8	54	116	.466	43	90	.478	8	11	.727	24	77	101	4.2	64	4	24	22	5	10	159	6.6			
00	Capers, Marcus	34	34	1003	29.5	72	124	.581	1	5	.200	54	84	.643	58	115	173	5.1	87	3	73	50	26	23	199	5.9			
02	Ladd, Mike	23	1	442	19.2	38	99	.384	10	33	.303	29	50	.580	12	60	72	3.1	62	1	19	24	1	7	115	5.0			
23	Shelton, D.J.	32	0	464	14.5	51	82	.622	0	0	.000	50	83	.602	36	55	91	2.8	60	1	10	32	18	8	152	4.8			
40	Enquist, Charlie	29	19	390	13.4	38	60	.633	0	0	.000	26	33	.788	31	64	95	3.3	48	1	7	12	13	7	102	3.5			
44	Simon, Patrick	20	0	121	6.1	20	52	.385	13	41	.317	0	0	.000	5	17	22	1.1	14	0	3	3	0	3	53	2.7			
34	Kernich-Drew, Dexter	27	1	244	9.0	19	55	.345	13	42	.310	14	23	.609	5	14	19	0.7	22	0	9	14	2	6	65	2.4			
05	Dilorio, Will	19	1	126	6.6	6	15	.400	0	0	.000	5	11	.455	13	12	25	1.3	11	1	2	2	0	1	17	0.9			
33	Wink, Dave	3	0	6	2.0	0	1	.000	0	0	.000	1	2	.500	0	1	1	0.3	0	0	0	0	0	0	1	0.3			
TM	TEAM.....														44	59	103	3.0	1			8			0				
	Total.....	34				800	1714	.467	211	582	.363	525	742	.708	319	813	1132	33.3	593	15	471	456	94	169	2336	68.7			
	Opponents.....	34				773	1823	.424	237	680	.349	444	661	.672	355	704	1059	31.1	648	-	454	413	99	216	2227	65.5			

SCORE BY PERIODS:	1st	2nd	OT	Total	DEADBALL REBOUNDS:	OFF	DEF	TOTAL
Washington State	1123	1207	6	2336	Washington State	97	11	108
Opponents	1039	1180	8	2227	Opponents	87	12	99

2011-12 STATISTICS • PAC-12 GAMES

RECORD:	OVERALL	HOME	AWAY	NEUTRAL
ALL GAMES	7-11	5-4	2-7	0-0
CONFERENCE	7-11	5-4	2-7	0-0
NON-CONFERENCE	0-0	0-0	0-0	0-0

##	Player	GP	GS	Min	Avg	TOTAL			3-PTS			REBOUNDS										PF	FO	A	TO	Blk	Stl	Pts	Avg
						FG	FGA	Pct	3FG	FGA	Pct	FT	FTA	Pct	Off	Def	Tot	Avg											
12	Motum, Brock	18	18	612	34.0	131	240	.546	20	50	.400	90	122	.738	34	85	119	6.6	43	1	27	54	6	9	372	20.7			
11	Aden, Faisal	8	0	167	20.9	39	81	.481	2	15	.133	29	32	.906	4	15	19	2.4	12	0	4	18	0	8	109	13.6			
01	Moore, Reggie	18	17	606	33.7	53	154	.344	17	49	.347	44	60	.733	3	36	39	2.2	35	1	94	39	4	19	167	9.3			
03	Lacy, DaVonte	18	17	498	27.7	47	122	.385	31	83	.373	25	35	.714	5	33	38	2.1	30	1	32	25	4	12	150	8.3			
00	Capers, Marcus	18	18	555	30.8	36	62	.581	0	3	.000	31	44	.705	36	62	98	5.4	49	2	38	29	12	11	103	5.7			
31	Lodwick, Abe	18	11	385	21.4	32	79	.405	28	64	.438	6	9	.667	20	49	69	3.8	48	4	16	19	2	7	98	5.4			
02	Ladd, Mike	12	0	238	19.8	19	49	.388	3	10	.300	19	33	.576	6	36	42	3.5	29	1	11	13	1	3	60	5.0			
23	Shelton, D.J.	17	0	225	13.2	28	42	.667	0	0	.000	18	26	.692	20	27	47	2.8	33	1	4	14	9	2	74	4.4			
34	Kernich-Drew, Dexter	15	1	132	8.8	10	31	.323	7	22	.318	4	10	.400	0	8	8	0.5	13	0	6	7	1	3	31	2.1			
44	Simon, Patrick	8	0	37	4.6	5	18	.278	2	14	.143	0	0	.000	1	3	4	0.5	5	0	0	2	0	0	12	1.5			
33	Wink, Dave	1	0	2	2.0	0	0	.000	0	0	.000	1	2	.500	0	0	0	0.0	0	0	0	0	0	0	1	1.0			
40	Enquist, Charlie	14	8	131	9.4	3	16	.188	0	0	.000	3	6	.500	9	16	25	1.8	13	0	3	4	5	3	9	0.6			
05	Dilorio, Will	7	0	37	5.3	0	4	.000	0	0	.000	1	2	.500	5	4	9	1.3	0	0	0	0	0	0	1	0.1			
TM	TEAM.....														17	27	44	2.4	1			5			0				
	Total.....	18				403	898	.449	110	310	.355	271	381	.711	160	401	561	31.2	311	11	235	229	44	77	1187	65.9			
	Opponents.....	18				437	946	.462	147	380	.387	223	335	.666	169	384	553	30.7	344	-	270	207	53	101	1244	69.1			

SCORE BY PERIODS:	1st	2nd	OT	Total	DEADBALL REBOUNDS:	OFF	DEF	TOTAL
Washington State	562	619	6	1187	Washington State	53	5	58
Opponents	571	665	8	1244	Opponents	46	9	55



2011-12 RESULTS

DATE	TIME	OPPONENT	W/L	SCORE	ATTEND	OVERALL	PAC-12	HIGH POINTS	HIGH REBOUNDS
11/14/11	9:00 p.m.	at Gonzaga	L	81-89	6000	0-1	0-0	(17)Motum, Brock	(8)Motum, Brock
11/17/11	7:05 p.m.	SACRAMENTO STATE	W	79-68	4117	1-1	0-0	(23)Motum, Brock	(8)Motum, Brock
11/20/11	7 p.m.	at Portland	W	83-73	3613	2-1	0-0	(21)Aden, Faisal	(6)Moore, Reggie
11/24/11	8:30 p.m.	vs Oklahoma	L	59-74	1457	2-2	0-0	(13)Motum, Brock	(7)Motum, Brock
11/25/11	6:30 p.m.	vs New Mexico	L	62-72	1777	2-3	0-0	(25)Aden, Faisal	(8)Motum, Brock
11/27/11	10:30 am	vs UC Riverside	L	63-64	2637	2-4	0-0	(15)Motum, Brock	(7)Motum, Brock
11/30/11	5:30 p.m.	GRAMBLING STATE	W	69-37	2930	3-4	0-0	(12)Aden, Faisal	(10)Motum, Brock
12/03/11	3:30 p.m.	EASTERN WASHINGTON	W	75-49	4002	4-4	0-0	(20)Enquist, Charlie	(13)Enquist, Charlie
12/07/11	7:05 p.m.	at Idaho	W	66-64	3321	5-4	0-0	(15)Moore, Reggie	(8)Enquist, Charlie
12/11/11	1 p.m.	SANTA CLARA	W	93-55	2711	6-4	0-0	(27)Motum, Brock	(10)Enquist, Charlie
12/18/11	4:35 p.m.	WESTERN OREGON	W	66-42	2318	7-4	0-0	(9)Capers, Marcus	(6)Shelton, D.J.
									(6)Enquist, Charlie
12/22/11	7 p.m.	vs Pepperdine	W	67-56	9831	8-4	0-0	(17)Aden, Faisal	(7)Enquist, Charlie
12/29/11	6 p.m.	*#OREGON	L	75-92	9889	8-5	0-1	(19)Lacy, DaVonte	(5)Motum, Brock
12/31/11	3 p.m.	*#OREGON STATE	W	81-76	8282	9-5	1-1	(26)Motum, Brock	(8)Motum, Brock
01/05/12	7 p.m.	*at Utah	L (OT)	60-62	8412	9-6	1-2	(27)Motum, Brock	(8)Motum, Brock
01/07/12	2:06 p.m.	*at Colorado	L	60-71	8518	9-7	1-3	(14)Moore, Reggie	(8)Lodwick, Abe
01/15/12	4 p.m.	*at Washington	L	65-75	10000	9-8	1-4	(18)Aden, Faisal	(7)Aden, Faisal
01/19/12	7:05 p.m.	*STANFORD	W	81-69	3119	10-8	2-4	(33)Aden, Faisal	(6)Motum, Brock
01/21/12	3:05 p.m.	*CALIFORNIA	W	77-75	5013	11-8	3-4	(24)Aden, Faisal	(10)Motum, Brock
01/26/12	8:30 p.m.	*at Arizona	L	61-85	14138	11-9	3-5	(18)Motum, Brock	(9)Motum, Brock
01/28/12	3 p.m. MT	*at Arizona State	L	67-71	6224	11-10	3-6	(34)Motum, Brock	(8)Motum, Brock
02/02/12	7:05 p.m.	*USC	W	60-53	4002	12-10	4-6	(26)Motum, Brock	(8)Capers, Marcus
									(8)Motum, Brock
02/04/12	2 p.m.	*UCLA	L	60-63	4204	12-11	4-7	(25)Motum, Brock	(11)Motum, Brock
02/09/12	7 p.m.	*at Oregon State	W	83-73	5782	13-11	5-7	(24)Motum, Brock	(9)Shelton, D.J.
									(9)Motum, Brock
02/11/12	3:05 p.m.	*at Oregon	L	69-78	10071	13-12	5-8	(17)Motum, Brock	(6)Shelton, D.J.
2/16/12	6 p.m.	*ARIZONA	L	72-76	3616	13-13	5-9	(28)Motum, Brock	(7)Capers, Marcus
02/18/12	5 p.m.	*ARIZONA STATE	W	72-50	5218	14-13	6-9	(17)Lacy, DaVonte	(10)Capers, Marcus
02/25/12	5 p.m.	*WASHINGTON	L	55-59	9325	14-14	6-10	(17)Motum, Brock	(9)Lodwick, Abe
03/01/12	7:30 p.m.	*at UCLA	L	46-78	5099	14-15	6-11	(18)Motum, Brock	(8)Motum, Brock
03/03/12	3 p.m.	*at USC	W	43-38	3102	15-15	7-11	(27)Motum, Brock	(11)Ladd, Mike
03/07/12	12 p.m.	vs Oregon State	L	64-69	5973	15-16	7-11	(18)Motum, Brock	(8)Capers, Marcus
03/13/12	7 p.m.	&at San Francisco	W	89-75	1277	16-16	7-11	(24)Motum, Brock	(8)Capers, Marcus
03/19/12	7 p.m.	&WYOMING	W	61-41	3019	17-16	7-11	(25)Motum, Brock	(7)Motum, Brock
									(7)Lodwick, Abe
03/21/12	7 p.m.	&at Oregon State	W	72-55	2190	18-16	7-11	(23)Lodwick, Abe	(12)Lodwick, Abe

* - Conference game # - Spokane Arena

& - College Basketball Invitational games

ATTENDANCE SUMMARY

	GAMES	TOTALS	AVG/GAME
HOME	15	71765	4784
AWAY	14	87747	6268
NEUTRAL	5	17261	3452
TOTAL	34	176773	5199



2011-12 GAME-BY-GAME COMPARISON

Opponent	1st	2nd	Score	Mar	Total FG	FG Pct	3-Pointers	3FG Pct	Free Throws	FT Pct	Rbds	Mar	Assist	TOver	Block	Steal	Fouls
Gonzaga	32/41	49/48	81-89	(8)	29-61/23-56	.475/.411	9-20/13-29	.450/.448	14-21/30-37	.667/.811	33/41	(8)	15/17	13/13	4/5	9/8	27/19
SACRAMENTO STATE	36/39	43/29	79-68	+11	27-53/27-56	.509/.482	6-20/6-16	.300/.375	19-32/8-12	.594/.667	31/34	(3)	16/15	13/17	2/2	10/6	13/25
Portland	43/33	40/40	83-73	+10	28-50/24-60	.560/.400	3-9/5-21	.333/.238	24-34/20-28	.706/.714	28/39	(11)	16/11	17/20	5/1	12/10	25/25
Oklahoma	40/38	19/36	59-74	(15)	22-52/27-60	.423/.450	7-17/9-20	.412/.450	8-11/11-18	.727/.611	35/32	+3	12/14	22/11	3/3	5/7	18/14
New Mexico	27/36	35/36	62-72	(10)	22-50/24-55	.440/.436	5-18/9-19	.278/.474	13-22/15-20	.591/.750	33/33	-	13/19	18/15	1/4	5/8	17/22
UC Riverside	32/25	31/39	63-64	(1)	24-53/26-62	.453/.419	5-17/8-16	.294/.500	10-15/4-5	.667/.800	38/31	+7	10/14	12/7	3/7	1/3	11/14
GRAMBLING STATE	34/17	35/20	69-37	+32	24-56/14-55	.429/.255	7-23/4-25	.304/.160	14-18/5-8	.778/.625	45/32	+13	18/8	11/15	1/2	7/6	11/15
EASTERN WASHINGTON	41/25	34/24	75-49	+26	23-46/15-59	.500/.254	6-17/4-23	.353/.174	23-30/15-20	.767/.750	45/29	+16	16/4	21/12	4/0	4/9	20/25
Idaho	35/25	31/39	66-64	+2	24-51/24-54	.471/.444	7-21/4-13	.333/.308	11-15/12-15	.733/.800	31/25	+6	15/9	14/9	3/3	1/10	13/13
SANTA CLARA	48/27	45/28	93-55	+38	31-46/20-50	.674/.400	6-13/3-15	.462/.200	25-32/12-22	.781/.545	33/24	+9	19/7	12/15	2/1	7/7	15/21
WESTERN OREGON	28/25	38/17	66-42	+24	22-44/12-46	.500/.261	9-22/4-17	.409/.235	13-22/14-21	.591/.667	36/28	+8	15/7	15/18	4/2	5/7	17/23
Pepperdine	26/15	41/41	67-56	+11	23-57/21-59	.404/.356	7-16/4-15	.438/.267	14-19/10-16	.737/.625	40/38	+2	15/13	10/11	5/7	6/5	16/14
OREGON	34/54	41/38	75-92	(17)	26-57/34-49	.456/.694	9-21/9-16	.429/.563	14-20/15-25	.700/.600	22/34	(12)	18/20	10/17	2/1	8/3	22/22
OREGON STATE	40/35	41/41	81-76	+5	28-52/26-57	.538/.456	6-12/8-23	.500/.348	19-24/16-22	.792/.727	30/31	(1)	15/17	16/15	2/4	5/10	15/21
Utah	23/29	31/25	60-62	(2)	21-48/26-55	.438/.473	8-15/5-20	.533/.250	10-22/5-10	.455/.500	33/33	-	16/15	10/9	2/3	4/5	15/19
Colorado	24/32	36/39	60-71	(11)	19-52/23-49	.365/.469	8-21/9-23	.381/.391	14-19/16-23	.737/.696	31/35	(4)	9/14	13/14	1/4	7/5	18/20
Washington	31/25	34/50	65-75	(10)	23-51/24-63	.451/.381	7-24/10-26	.292/.385	12-16/17-28	.750/.607	24/46	(22)	13/14	12/10	3/2	4/5	21/20
STANFORD	27/29	54/40	81-69	+12	25-48/24-59	.521/.407	4-13/8-33	.308/.242	27-29/13-19	.931/.684	30/30	-	12/12	7/10	1/4	2/2	18/21
CALIFORNIA	34/40	43/35	77-75	+2	26-49/29-62	.531/.468	8-18/6-20	.444/.300	17-22/11-14	.773/.786	33/30	+3	16/16	16/10	2/3	8/6	17/15
Arizona	27/42	34/43	61-85	(24)	18-52/30-59	.346/.508	4-21/15-26	.190/.577	21-25/10-20	.840/.500	32/37	(5)	11/23	17/9	1/0	0/9	19/20
Arizona State	36/37	31/34	67-71	(4)	23-49/24-44	.469/.545	7-17/7-15	.412/.467	14-17/16-28	.824/.571	28/25	+3	16/18	18/16	1/5	4/8	24/17
USC	30/24	30/29	60-53	+7	20-42/21-50	.476/.420	6-14/9-25	.429/.360	14-19/2-3	.737/.667	34/20	+14	14/13	13/9	1/1	1/4	8/15
UCLA	34/29	26/34	60-63	(3)	20-53/22-48	.377/.458	8-22/4-14	.364/.286	12-14/15-24	.857/.625	37/30	+7	8/11	15/10	1/5	5/9	20/16
Oregon State	46/31	37/42	83-73	+10	28-54/22-59	.519/.373	6-12/10-28	.500/.357	21-27/19-23	.778/.826	34/33	+1	14/12	10/14	4/6	7/6	19/21
Oregon	33/36	36/42	69-78	(9)	27-54/26-47	.500/.553	8-19/11-20	.421/.550	7-11/15-18	.636/.833	25/25	-	15/16	10/11	3/3	6/3	19/14
ARIZONA	39/40	33/36	72-76	(4)	25-50/26-50	.500/.520	7-21/9-19	.333/.474	15-24/15-21	.625/.714	28/29	(1)	11/16	12/12	4/2	3/2	21/18
ARIZONA STATE	36/8	36/42	72-50	+22	21-44/16-42	.477/.381	9-21/6-18	.429/.333	21-28/12-17	.750/.706	34/22	+12	17/7	11/14	1/1	4/6	16/25
WASHINGTON	28/28	27/31	55-59	(4)	18-52/19-53	.346/.358	2-18/4-17	.111/.235	17-32/17-24	.531/.708	42/35	+7	14/10	15/12	6/1	2/5	18/26
UCLA	19/38	27/40	46-78	(32)	17-49/32-55	.347/.582	2-13/11-16	.154/.688	10-21/3-6	.476/.500	28/33	(5)	8/26	13/9	5/7	7/8	6/19
USC	21/14	22/24	43-38	+5	18-42/13-45	.429/.289	1-8/6-21	.125/.286	6-11/6-10	.545/.600	36/25	+11	8/10	11/6	4/1	0/5	15/15
Oregon State	39/38	25/31	64-69	(5)	24-50/23-52	.480/.442	6-15/5-16	.400/.313	10-16/18-29	.625/.621	30/34	(4)	14/12	15/11	5/3	6/10	22/16
San Francisco	35/34	54/41	89-75	+14	29-48/21-58	.604/.362	6-13/8-27	.462/.296	25-28/25-36	.893/.694	36/29	+7	20/14	11/6	5/1	2/7	20/20
WYOMING	26/21	35/20	61-41	+20	18-43/16-45	.419/.356	4-16/2-16	.250/.125	21-29/7-11	.724/.636	36/23	+13	12/9	10/11	3/1	5/5	15/18
Oregon State	39/29	33/26	72-55	+17	27-56/19-50	.482/.380	8-15/2-12	.533/.167	10-17/15-28	.588/.536	41/34	+7	10/11	13/15	0/4	7/7	22/20

Note: Game totals are displayed in the format TEAM/OPPONENT for each category



2011-12 SEASON HIGHLIGHTS

Opponent	Result	Notes
at Gonzaga (11/14)	L, 89-81	Brock Motum played a career-high 37 minutes, led team with 17 points and 8 rebounds (career high).
SACRAMENTO STATE (11/17)	W, 79-68	Brock Motum scored a career-high 23 points and led the team with 8 rebounds (tying career high).
at Portland (11/20)	W, 83-73	Charlie Enquist played a career-high 25 minutes and scored a career-high 8 points in third career start.
vs. Oklahoma (Anaheim) (11/24)	L, 79-54	WSU out-rebounded its opponent for the first time this season (35-32).
vs. New Mexico (Anaheim) (11/25)	L, 72-62	Faisal Aden scored a season-high 25 points, just three points shy of his career high.
vs. UC Riverside (Anaheim) (11/27)	L, 64-63	Brock Motum and Faisal Aden each scored in double figures, continuing streak of all six games.
GRAMBLING STATE (11/30)	W, 69-37	Brock Motum recorded first career double-double with 11 points and 10 rebounds.
EASTERN WASHINGTON (12/03)	W, 75-49	Charlie Enquist recorded first career double-double with 20 points and 13 rebounds.
at Idaho (12/07)	W, 66-64	Reggie Moore hits game-winning jumper with three seconds left to give the Cougars a victory.
SANTA CLARA	W, 93-55	Brock Motum scored a career-high 27 points...Charlie Enquist recorded second career double-double.
WESTERN OREGON	W, 66-42	Marcus Capers led the team in scoring for the first time in his career (nine points).
vs. Pepperdine (Seattle) (12/22)	W, 67-56	The Cougars improved to 7-0 all-time in the Cougar Hardwood Classic.
OREGON (Spokane) (12/29)	L, 92-75	Oregon shot .694 from the field...a WSU opponent best since Gonzaga shot .708 Dec. 28, 2003.
OREGON STATE (Spokane) (12/31)	W, 81-76	Brock Motum scored a personal conference-best 26 points...Reggie Moore had a season-high 9 assists.
at Utah (1/5)	L, 62-60 (OT)	WSU played its first overtime game of the season...dropped to 2-5 in overtime games under Coach Bone.
at Colorado (1/7)	L, 71-60	Reggie Moore led the team with 14 points...scored 11 of the 14 in the second half.
at Washington (1/15)	L, 75-65	Faisal Aden tied his career high with 7 rebounds...also led the team with 18 points.
STANFORD (1/19)	W, 81-69	Faisal Aden scored a career high 33 points, shooting 13-of-13 from the free throw line.
CALIFORNIA (1/21)	W, 77-75	DaVonte Lacy hits game-winning 3-pointer with 17 seconds left to give the Cougars a victory.
at Arizona (1/26)	L, 85-61	Brock Motum made a career-high 10 free throws...was perfect from the charity stripe.
at Arizona State (1/28)	L, 71-67	Brock Motum scored a career-high 34 points...first 30-point performance of his career.
USC (2/2)	W, 60-53	Brock Motum reached the 20-point plateau for the sixth time this season, finished with 26 points.
UCLA (2/4)	L, 63-60	Brock Motum recorded the third double-double of his career with 25 points and a career-high 11 rebounds.
at Oregon State (2/9)	W, 83-73	Reggie Moore had second career double-double (10 pts, 11 assts)...D.J. Shelton had career-high 14 pts, 9 rbs.
at Oregon (2/11)	L, 78-69	Mike Ladd tied season-high 13 points...Brock Motum recorded 9th-consecutive double-figure scoring game.
ARIZONA (2/16)	L, 76-72	Reggie Moore scored a season-high 21 points on a season-high eight field goals.
ARIZONA STATE (2/18)	W, 72-50	Arizona State held to eight first half points...the fewest by a WSU opponent in a half in the post shot clock era.
WASHINGTON (2/25)	L, 59-50	Marcus Capers tied season-high and set conference-high with 14 pts...Abe Lodwick tied career-high with 9 rebs.
at UCLA (3/1)	L, 78-46	Marcus Capers tied the WSU career record for games played, playing in his 127th career game.
at USC (3/3)	W, 43-38	Marcus Capers broke the WSU career record for games played, playing in his 128th career game.
vs. Oregon State (Los Angeles) (3/7)	L, 69-64	Reggie Moore recorded third career double-double and second of the season with 10 points and 10 assists.
at San Francisco	W, 89-75	Marcus Capers nearly had a triple-double, 12 points, 8 rebounds, 8 assists.
WYOMING (3/19)	W, 61-41	Abe Lodwick scored a career-high 16 points, and tied his season high with four assists...also collected 7 rebounds.
at Oregon State (3/21)	W, 72-55	Abe Lodwick had his first career double-double with 23 points and 12 rebounds, both career highs.



2011-12 SEASON HIGHS/LOWS

WASHINGTON STATE

HIGHS

POINTS	93	SANTA CLARA (12/11/11)
FIELD GOALS MADE	31	SANTA CLARA (12/11/11)
FIELD GOAL ATTEMPTS	61	at Gonzaga (11/14/11)
FIELD GOAL PERCENTAGE	.674 (31-46)	SANTA CLARA (12/11/11)
3 PT FIELD GOALS MADE	9	ARIZONA STATE (02/18/12)
	9	OREGON (12/29/11)
	9	WESTERN OREGON (12/18/11)
	9	at Gonzaga (11/14/11)
3 PT FG ATTEMPTS	24	at Washington (01/15/12)
3 PT FG PERCENTAGE	.533 (8-15)	at Oregon State (03/21/12)
	.533 (8-15)	at Utah (01/05/12)
FREE THROWS MADE	27	STANFORD (01/19/12)
FREE THROW ATTEMPTS	34	at Portland (11/20/11)
FREE THROW PERCENTAGE	.931 (27-29)	STANFORD (01/19/12)
REBOUNDS	45	EASTERN WASHINGTON (12/03/11)
	45	GRAMBLING STATE (11/30/11)
ASSISTS	20	at San Francisco (03/13/12)
STEALS	12	at Portland (11/20/11)
BLOCKED SHOTS	6	WASHINGTON (02/25/12)
TURNOVERS	22	vs Oklahoma (11/24/11)
FOULS	27	at Gonzaga (11/14/11)

LOWS

POINTS	43	at USC (03/03/12)
FIELD GOALS MADE	17	at UCLA (03/01/12)
FIELD GOAL ATTEMPTS	42	USC (02/02/12)
	42	at USC (03/03/12)
FIELD GOAL PERCENTAGE	.346 (18-52)	at Arizona (01/26/12)
	.346 (18-52)	WASHINGTON (02/25/12)
3 PT FIELD GOALS MADE	1	at USC (03/03/12)
3 PT FG ATTEMPTS	8	at USC (03/03/12)
3 PT FG PERCENTAGE	.111 (2-18)	WASHINGTON (02/25/12)
FREE THROWS MADE	6	at USC (03/03/12)
FREE THROW ATTEMPTS	11	vs Oklahoma (11/24/11)
	11	at Oregon (02/11/12)
	11	at USC (03/03/12)
FREE THROW PERCENTAGE	.455 (10-22)	at Utah (01/05/12)
REBOUNDS	22	OREGON (12/29/11)
ASSISTS	8	UCLA (02/04/12)
	8	at UCLA (03/01/12)
	8	at USC (03/03/12)
STEALS	0	at Arizona (01/26/12)
	0	at USC (03/03/12)
BLOCKED SHOTS	0	at Oregon State (03/21/12)
TURNOVERS	7	STANFORD (01/19/12)
FOULS	6	at UCLA (03/01/12)

OPPONENTS

HIGHS

POINTS	92	OREGON (12/29/11)
FIELD GOALS MADE	34	OREGON (12/29/11)
FIELD GOAL ATTEMPTS	63	at Washington (01/15/12)
FIELD GOAL PERCENTAGE	.694 (34-49)	OREGON (12/29/11)
3 PT FIELD GOALS MADE	15	at Arizona (01/26/12)
3 PT FG ATTEMPTS	33	STANFORD (01/19/12)
3 PT FG PERCENTAGE	.688 (11-16)	at UCLA (03/01/12)
FREE THROWS MADE	30	at Gonzaga (11/14/11)
FREE THROW ATTEMPTS	37	at Gonzaga (11/14/11)
FREE THROW PERCENTAGE	.833 (15-18)	at Oregon (02/11/12)
REBOUNDS	46	at Washington (01/15/12)
ASSISTS	26	at UCLA (03/01/12)
STEALS	10	vs Oregon State (03/07/12)
	10	OREGON STATE (12/31/11)
	10	at Idaho (12/07/11)
	10	at Portland (11/20/11)
BLOCKED SHOTS	7	at UCLA (03/01/12)
	7	vs Pepperdine (12/22/11)
	7	vs UC Riverside (11/27/11)
TURNOVERS	20	at Portland (11/20/11)
FOULS	26	WASHINGTON (02/25/12)

LOWS

POINTS	37	GRAMBLING STATE (11/30/11)
FIELD GOALS MADE	12	WESTERN OREGON (12/18/11)
FIELD GOAL ATTEMPTS	42	ARIZONA STATE (02/18/12)
FIELD GOAL PERCENTAGE	.254 (15-59)	EASTERN WASHINGTON (12/03/11)
3 PT FIELD GOALS MADE	2	WYOMING (03/19/12)
	2	at Oregon State (03/21/12)
3 PT FG ATTEMPTS	12	at Oregon State (03/21/12)
3 PT FG PERCENTAGE	.125 (2-16)	WYOMING (03/19/12)
FREE THROWS MADE	2	USC (02/02/12)
FREE THROW ATTEMPTS	3	USC (02/02/12)
FREE THROW PERCENTAGE	.500 (3-6)	at UCLA (03/01/12)
	.500 (5-10)	at Utah (01/05/12)
	.500 (10-20)	at Arizona (01/26/12)
REBOUNDS	20	USC (02/02/12)
ASSISTS	4	EASTERN WASHINGTON (12/03/11)
STEALS	2	STANFORD (01/19/12)
	2	ARIZONA (02/16/12)
BLOCKED SHOTS	0	EASTERN WASHINGTON (12/03/11)
	0	at Arizona (01/26/12)
TURNOVERS	6	at USC (03/03/12)
	6	at San Francisco (03/13/12)
FOULS	13	at Idaho (12/07/11)



2011-12 SEASON HIGHS/LOWS BY HALF

WASHINGTON STATE - FIRST HALF

HIGHS		
POINTS	48	SANTA CLARA (12/11/11)
FIELD GOALS MADE	17	(three times) vs Oregon State (03/07/12)
FIELD GOAL ATTEMPTS	32	at Oregon State (02/09/12)
FIELD GOAL PERCENTAGE	.680 (17-25)	vs Oregon State (03/07/12)
3 PT FIELD GOALS MADE	6	(twice) ARIZONA STATE (02/18/12)
3 PT FG ATTEMPTS	14	(three times) ARIZONA STATE (02/18/12)
3 PT FG PERCENTAGE	.750 (6-8)	vs Oklahoma (11/24/11)
FREE THROWS MADE	13	SANTA CLARA (12/11/11)
FREE THROW ATTEMPTS	19	SANTA CLARA (12/11/11)
FREE THROW PERCENTAGE	1.000 (8-8)	STANFORD (01/19/12)
REBOUNDS	28	WASHINGTON (02/25/12)
ASSISTS	11	OREGON (12/29/11)
STEALS	5	(four times) at Oregon (02/11/12)
BLOCKED SHOTS	4	vs Pepperdine (12/22/11)
TURNOVERS	13	vs New Mexico (11/25/11)
FOULS	10	(three times) at Oregon State (03/21/12)

LOWS		
POINTS	19	at UCLA (03/01/12)
FIELD GOALS MADE	7	at UCLA (03/01/12)
FIELD GOAL ATTEMPTS	18	at USC (03/03/12)
FIELD GOAL PERCENTAGE	.267 (8-30)	WASHINGTON (02/25/12)
3 PT FIELD GOALS MADE	0	at USC (03/03/12)
3 PT FG ATTEMPTS	4	at USC (03/03/12)
3 PT FG PERCENTAGE	.000 (0-4)	at USC (03/03/12)
FREE THROWS MADE	0	vs Oregon State (03/07/12)
FREE THROW ATTEMPTS	0	vs Oregon State (03/07/12)
FREE THROW PERCENTAGE	.000 (0-0)	vs Oregon State (03/07/12)
REBOUNDS	12	(twice) at Oregon (02/11/12)
ASSISTS	3	(twice) UCLA (02/04/12)
STEALS	0	(five times) at USC (03/03/12)
BLOCKED SHOTS	0	(eight times) at Oregon State (03/21/12)
TURNOVERS	3	(three times) ARIZONA STATE (02/18/12)
FOULS	1	USC (02/02/12)

OPPONENTS - FIRST HALF

HIGHS		
POINTS	54	OREGON (12/29/11)
FIELD GOALS MADE	20	OREGON (12/29/11)
FIELD GOAL ATTEMPTS	33	vs New Mexico (11/25/11)
FIELD GOAL PERCENTAGE	.714 (20-28)	OREGON (12/29/11)
3 PT FIELD GOALS MADE	10	at Gonzaga (11/14/11)
3 PT FG ATTEMPTS	20	at Gonzaga (11/14/11)
3 PT FG PERCENTAGE	.636 (7-11)	OREGON (12/29/11)
FREE THROWS MADE	10	at Oregon State (02/09/12)
FREE THROW ATTEMPTS	15	at San Francisco (03/13/12)
FREE THROW PERCENTAGE	1.000 (3-3)	(four times) WYOMING (03/19/12)
REBOUNDS	25	at Portland (11/20/11)
ASSISTS	12	(three times) at Arizona State (01/28/12)
STEALS	7	(twice) vs Oregon State (03/07/12)
BLOCKED SHOTS	4	(twice) vs Pepperdine (12/22/11)
TURNOVERS	11	at Oregon State (02/09/12)
FOULS	14	SACRAMENTO STATE (11/17/11)

LOWS		
POINTS	8	ARIZONA STATE (02/18/12)
FIELD GOALS MADE	3	ARIZONA STATE (02/18/12)
FIELD GOAL ATTEMPTS	18	ARIZONA STATE (02/18/12)
FIELD GOAL PERCENTAGE	.167 (3-18)	ARIZONA STATE (02/18/12)
3 PT FIELD GOALS MADE	0	WYOMING (03/19/12)
3 PT FG ATTEMPTS	3	vs Pepperdine (12/22/11)
3 PT FG PERCENTAGE	.000 (0-8)	WYOMING (03/19/12)
FREE THROWS MADE	0	(three times) USC (02/02/12)
FREE THROW ATTEMPTS	0	(twice) USC (02/02/12)
FREE THROW PERCENTAGE	.000 (0-0)	(twice) USC (02/02/12)
REBOUNDS	8	at USC (03/03/12)
ASSISTS	1	ARIZONA STATE (02/18/12)
STEALS	1	(four times) USC (02/02/12)
BLOCKED SHOTS	0	(10 times) WYOMING (03/19/12)
TURNOVERS	2	(three times) at USC (03/03/12)
FOULS	3	CALIFORNIA (01/21/12)

WASHINGTON STATE - SECOND HALF

HIGHS		
POINTS	54	(twice) at San Francisco (03/13/12)
FIELD GOALS MADE	16	(three times) STANFORD (01/19/12)
FIELD GOAL ATTEMPTS	34	at Gonzaga (11/14/11)
FIELD GOAL PERCENTAGE	.727 (16-22)	STANFORD (01/19/12)
3 PT FIELD GOALS MADE	7	at Gonzaga (11/14/11)
3 PT FG ATTEMPTS	14	(twice) UCLA (02/04/12)
PT FG PERCENTAGE	.750 (3-4)	STANFORD (01/19/12)
FREE THROWS MADE	22	at San Francisco (03/13/12)
FREE THROW ATTEMPTS	25	at San Francisco (03/13/12)
FREE THROW PERCENTAGE	.923 (12-13)	SANTA CLARA (12/11/11)
REBOUNDS	24	EASTERN WASHINGTON (12/03/11)
ASSISTS	11	SACRAMENTO STATE (11/17/11)
STEALS	7	at Portland (11/20/11)
BLOCKED SHOTS	4	(five times) at San Francisco (03/13/12)
TURNOVERS	12	at Arizona State (01/28/12)
FOULS	19	(twice) at Arizona State (01/28/12)

LOWS		
POINTS	19	vs Oklahoma (11/24/11)
FIELD GOALS MADE	6	vs Oklahoma (11/24/11)
FIELD GOAL ATTEMPTS	17	ARIZONA STATE (02/18/12)
FIELD GOAL PERCENTAGE	.222 (6-27)	vs Oklahoma (11/24/11)
3 PT FIELD GOALS MADE	1	(eight times) vs Oregon State (03/07/12)
3 PT FG ATTEMPTS	2	at Oregon State (02/09/12)
3 PT FG PERCENTAGE	.111 (1-9)	vs Oklahoma (11/24/11)
FREE THROWS MADE	1	UCLA (02/04/12)
FREE THROW ATTEMPTS	2	UCLA (02/04/12)
FREE THROW PERCENTAGE	.300 (6-20)	WASHINGTON (02/25/12)
REBOUNDS	8	at Washington (01/15/12)
ASSISTS	3	(twice) at Oregon State (03/21/12)
STEALS	0	(six times) at USC (03/03/12)
BLOCKED SHOTS	0	(seven times) at Oregon State (03/21/12)
TURNOVERS	1	at Utah (01/05/12)
FOULS	4	at UCLA (03/01/12)

OPPONENTS - SECOND HALF

HIGHS		
POINTS	50	at Washington (01/15/12)
FIELD GOALS MADE	16	vs UC Riverside (11/27/11)
FIELD GOAL ATTEMPTS	36	at Oregon State (02/09/12)
FIELD GOAL PERCENTAGE	.667 (14-21)	OREGON (12/29/11)
3 PT FIELD GOALS MADE	8	at Arizona (1/26/12)
3 PT FG ATTEMPTS	19	STANFORD (01/19/12)
3 PT FG PERCENTAGE	.750 (6-8)	at Colorado (01/07/12)
FREE THROWS MADE	25	at Gonzaga (11/14/11)
FREE THROW ATTEMPTS	29	at Gonzaga (11/14/11)
FREE THROW PERCENTAGE	1.000 (6-6)	at Idaho (12/07/11)
REBOUNDS	24	at Washington (01/15/12)
ASSISTS	15	at UCLA (03/01/12)
STEALS	7	(twice) at Arizona State (01/28/12)
BLOCKED SHOTS	5	UCLA (02/04/12)
TURNOVERS	10	(three times) OREGON (12/29/11)
FOULS	17	ARIZONA STATE (02/18/12)

LOWS		
POINTS	17	WESTERN OREGON (12/18/11)
FIELD GOALS MADE	4	WESTERN OREGON (12/18/11)
FIELD GOAL ATTEMPTS	16	at Arizona State (01/28/12)
FIELD GOAL PERCENTAGE	.174 (4-23)	WESTERN OREGON (12/18/11)
3 PT FIELD GOALS MADE	0	(twice) vs Oregon State (03/07/12)
3 PT FG ATTEMPTS	3	at Arizona State (01/28/12)
3 PT FG PERCENTAGE	.000 (0-5)	(twice) vs Oregon State (03/07/12)
FREE THROWS MADE	2	(twice) USC (02/02/12)
FREE THROW ATTEMPTS	3	USC (02/02/12)
FREE THROW PERCENTAGE	.455 (5-11)	at Arizona (1/26/12)
REBOUNDS	9	at Arizona State (01/28/12)
ASSISTS	1	EASTERN WASHINGTON (12/03/11)
STEALS	0	(three times) ARIZONA (02/16/12)
BLOCKED SHOTS	0	(10 times) at San Francisco (03/13/12)
TURNOVERS	2	(three times) at Oregon (02/11/12)
FOULS	5	at Idaho (12/07/11)



2011-12 INDIVIDUAL HIGHS

WASHINGTON STATE

Points	34	Motum, Brock at Arizona State (01/28/12)
	33	Aden, Faisal vs Stanford (01/19/12)
	28	Motum, Brock vs Arizona (02/16/12)
	27	Motum, Brock at USC (03/03/12)
	27	Motum, Brock at Utah (01/05/12)
	27	Motum, Brock vs Santa Clara (12/11/11)
Field Goals Made	13	Motum, Brock at Arizona State (01/28/12)
	12	Motum, Brock at USC (03/03/12)
Field Goal Att.	21	Motum, Brock at USC (03/03/12)
	19	Motum, Brock vs Washington (02/25/12)
	19	Motum, Brock at Arizona State (01/28/12)
FG Pct (min 5 made)	1.000 (7-7)	Enquist, Charlie vs Santa Clara (12/11/11)
	1.000 (5-5)	Shellon, D.J. at Oregon State (02/09/12)
3-Point FG Made	5	Lacy, DaVonte vs Oregon (12/29/11)
	4	Lodwick, Abe vs Wyoming (03/19/12)
	4	Lacy, DaVonte vs Arizona State (02/18/12)
	4	Lodwick, Abe vs California (01/21/12)
3-Point FG Att.	9	Lacy, DaVonte vs Arizona State (02/18/12)
	8	Lacy, DaVonte at Arizona State (01/28/12)
	8	Lacy, DaVonte at Washington (01/15/12)
3-Pt FG Pct (min 2 made)	1.000 (3-3)	Lacy, DaVonte at Oregon State (02/09/12)
	1.000 (3-3)	Motum, Brock at Utah (01/05/12)
	1.000 (2-2)	Motum, Brock vs Oregon State (03/07/12)
	1.000 (2-2)	Moore, Reggie vs Stanford (01/19/12)
	1.000 (2-2)	Lodwick, Abe at Utah (01/05/12)
	1.000 (2-2)	Ladd, Mike vs Western Oregon (12/18/11)
Free Throws Made	13	Aden, Faisal vs Stanford (01/19/12)
	12	Moore, Reggie at San Francisco (03/13/12)
Free Throw Att.	18	Motum, Brock vs Arizona (02/16/12)
	13	Moore, Reggie at San Francisco (03/13/12)
	13	Aden, Faisal vs Stanford (01/19/12)
FT Pct (min 3 made)	1.000 (13-13)	Aden, Faisal vs Stanford (01/19/12)
	1.000 (10-10)	Motum, Brock at Arizona (01/26/12)
	1.000 (8-8)	Lacy, DaVonte vs Eastern Washington (12/03/11)
	1.000 (7-7)	Motum, Brock at San Francisco (03/13/12)
	1.000 (6-6)	Motum, Brock at Arizona State (01/28/12)
	1.000 (6-6)	Aden, Faisal at Washington (01/15/12)
	1.000 (4-4)	Motum, Brock vs Oregon State (03/07/12)
	1.000 (4-4)	Moore, Reggie vs Arizona State (02/18/12)
	1.000 (4-4)	Moore, Reggie vs Arizona (02/16/12)
	1.000 (4-4)	Shellon, D.J. at Oregon State (02/09/12)
	1.000 (4-4)	Ladd, Mike vs USC (02/02/12)
	1.000 (4-4)	Lacy, DaVonte at Arizona State (01/28/12)
	1.000 (4-4)	Shellon, D.J. at Arizona (01/26/12)
	1.000 (4-4)	Capers, Marcus vs California (01/21/12)
	1.000 (4-4)	Motum, Brock vs Stanford (01/19/12)
	1.000 (4-4)	Motum, Brock at Colorado (01/07/12)
	1.000 (4-4)	Lacy, DaVonte at Colorado (01/07/12)
	1.000 (4-4)	Lacy, DaVonte vs Pepperdine (12/22/11)
	1.000 (4-4)	Enquist, Charlie vs Santa Clara (12/11/11)
	1.000 (3-3)	Lacy, DaVonte vs Stanford (01/19/12)
	1.000 (3-3)	Shellon, D.J. vs Oregon State (12/31/11)
	1.000 (3-3)	Moore, Reggie vs Santa Clara (12/11/11)
	1.000 (3-3)	Kernich-Drew, Dexter vs Santa Clara (12/11/11)
	1.000 (3-3)	Lacy, DaVonte vs Sacramento State (11/17/11)
Rebounds	13	Enquist, Charlie vs Eastern Washington (12/03/11)
	11	Ladd, Mike at USC (03/03/12)
	11	Motum, Brock vs UCLA (02/04/12)
Assists	11	Moore, Reggie at Oregon State (02/09/12)
	10	Moore, Reggie vs Oregon State (03/07/12)
Steals	5	Aden, Faisal vs Sacramento State (11/17/11)
	4	Moore, Reggie at Oregon State (02/09/12)
Blocked Shots	3	Capers, Marcus at UCLA (03/01/12)
	3	Motum, Brock vs Washington (02/25/12)
Turnovers	9	Moore, Reggie vs Eastern Washington (12/03/11)
	6	Motum, Brock at Arizona State (01/28/12)
	6	Motum, Brock vs Eastern Washington (12/03/11)
	6	Moore, Reggie vs Oklahoma (11/24/11)
	6	Aden, Faisal at Portland (11/20/11)

OPPONENTS

Points	33	Cunningham, Jared at Oregon State (02/09/12)
	33	PANGOS, Kevin at Gonzaga (11/14/11)
	30	Ross, Terrence at Washington (01/15/12)
	28	Brown, Carlton at Colorado (01/07/12)
	23	Singler, E.J. at Oregon (02/11/12)
	23	Ashaolu, Olu vs Oregon (12/29/11)
Field Goals Made	10	Cunningham, Jared at Oregon State (02/09/12)
	9	Ross, Terrence at Washington (01/15/12)
	9	Brown, Carlton at Colorado (01/07/12)
	9	Ashaolu, Olu vs Oregon (12/29/11)
	9	DICKSON, John vs Sacramento State (11/17/11)
	9	PANGOS, Kevin at Gonzaga (11/14/11)
Field Goal Att.	21	Ross, Terrence at Washington (01/15/12)
	20	Cunningham, Jared at Oregon State (02/09/12)
FG Pct (min 5 made)	1.000 (8-8)	Owens, Josh vs Stanford (01/19/12)
	1.000 (5-5)	Bachynski, Jordan at Arizona State (01/28/12)
3-Point FG Made	9	PANGOS, Kevin at Gonzaga (11/14/11)
	6	Ross, Terrence at Washington (01/15/12)
	6	Brown, Carlton at Colorado (01/07/12)
3-Point FG Att.	13	Starks, Ahmad at Oregon State (02/09/12)
	13	PANGOS, Kevin at Gonzaga (11/14/11)
3-Pt FG Pct (min 2 made)	1.000 (3-3)	Moore, Alexis at USC (03/03/12)
	1.000 (2-2)	Jones, Lazerick at UCLA (03/01/12)
	1.000 (2-2)	Colvin, Chris vs Arizona State (02/18/12)
Free Throws Made	13	SACRE, Robert at Gonzaga (11/14/11)
	10	Cunningham, Jared vs Oregon State (12/31/11)
Free Throw Att.	13	Wroten, Tony at Washington (01/15/12)
	13	SACRE, Robert at Gonzaga (11/14/11)
FT Pct (min 3 made)	1.000 (13-13)	SACRE, Robert at Gonzaga (11/14/11)
	1.000 (8-8)	CALOIARO, Angelo at San Francisco (03/13/12)
	1.000 (6-6)	PANGOS, Kevin at Gonzaga (11/14/11)
	1.000 (5-5)	DOOLIN, Cody at San Francisco (03/13/12)
	1.000 (5-5)	CHIVERTON, Collin vs Eastern Washington (12/03/11)
	1.000 (4-4)	Perry, Jesse vs Arizona (02/16/12)
	1.000 (4-4)	Hill, Solomon at Arizona (01/26/12)
	1.000 (4-4)	N'Diaye, Aziz at Washington (01/15/12)
	1.000 (4-4)	LOWERY, Joshua vs Pepperdine (12/22/11)
	1.000 (4-4)	Gordon, Drew vs New Mexico (11/25/11)
	1.000 (3-3)	Singler, E.J. at Oregon (02/11/12)
	1.000 (3-3)	MOORE, Corbin vs Pepperdine (12/22/11)
	1.000 (3-3)	Pledger, Steven vs Oklahoma (11/24/11)
Rebounds	14	Ross, Terrence at Washington (01/15/12)
	12	Moreland, Eric vs Oregon State (03/07/12)
	12	EBERHARD, Joe vs Sacramento State (11/17/11)
Assists	12	GARRITY, Dylan vs Sacramento State (11/17/11)
	10	Grooms, Sam vs Oklahoma (11/24/11)
Steals	6	COLIMON, Cliff vs Eastern Washington (12/03/11)
	4	Burton, Joe vs Oregon State (03/07/12)
	4	Jones, Maurice at USC (03/03/12)
	4	Anderson, Jerime vs UCLA (02/04/12)
	4	Cunningham, Jared vs Oregon State (12/31/11)
	4	Starks, Ahmad vs Oregon State (12/31/11)
	4	Wheadon, Blair vs Western Oregon (12/18/11)
	4	Geiger, Deremy at Idaho (12/07/11)
Blocked Shots	3	Stover, Anthony at UCLA (03/01/12)
	3	Wear, Travis at UCLA (03/01/12)
	3	Collier, Devon at Oregon State (02/09/12)
	3	Bradshaw, Kevin vs UC Riverside (11/27/11)
	3	SACRE, Robert at Gonzaga (11/14/11)
Turnovers	6	RODGERS, Derrick at Portland (11/20/11)
	6	DOUGLAS, Tim at Portland (11/20/11)



GAME 1 • Washington State at No. 22/23 Gonzaga
11/14/11 9 p.m. at McCarthy Athletic Center (Spokane, Wash.)

VISITORS: Washington State (0-1)

#	Player	Total		3-Ptr		FT		Rebounds			PF	TP	A	TO	Blk	Stl	Min	
		FG	FGA	FG	FGA	FT	FTA	Off	Def	Tot								
12	Motum, Brock	f	7	12	1	2	2	5	2	6	8	3	17	4	4	1	0	37
40	Enquist, Charlie	f	2	2	0	0	0	0	1	3	4	2	4	1	0	0	0	20
00	Capers, Marcus	g	2	4	0	0	2	4	1	2	3	4	6	1	1	2	2	25
01	Moore, Reggie	g	3	7	1	2	7	8	0	0	0	3	14	5	4	0	3	31
11	Aden, Faisal	g	5	12	2	4	0	0	1	6	7	0	12	1	3	0	0	26
02	Ladd, Mike	g	4	9	2	5	3	4	0	0	0	4	13	1	0	0	2	25
03	Lacy, DaVonte	g	4	7	3	6	0	0	1	3	4	3	11	2	1	0	0	14
05	Dilorio, Will	g	1	3	0	0	0	0	2	0	2	5	2	0	0	0	1	6
23	Shelton, D.J.	g	0	3	0	0	0	0	1	0	1	1	0	0	0	1	0	9
44	Simon, Patrick	g	1	2	0	1	0	0	0	1	1	2	2	0	0	0	1	7
TEAM										1	2	3						
Totals.....			29	61	9	20	14	21	10	23	33	27	81	15	13	4	9	200

HOME TEAM: No. 22/23 Gonzaga (2-0)

		Total		3-Ptr		FT		Rebounds										
#/ Player		FG	FGA	FG	FGA	FT	FTA	Off	Def	Tot	PF	TP	A	TO	Blk	Stl	Min	
20 HARRIS, Elias	f	6	13	0	1	2	5	5	6	11	0	14	1	3	0	1	36	
00 SACRE, Robert	c	1	2	0	0	13	13	3	7	10	4	15	1	2	3	2	23	
02 CARTER, M.	g	1	4	0	1	0	0	1	0	1	3	2	2	2	0	1	17	
04 PANGOS, Kevin	g	9	16	9	13	6	6	0	2	2	3	33	6	2	0	0	37	
30 HART, Mike	g	0	2	0	2	2	2	1	3	4	3	2	1	2	1	2	21	
05 BELL JR., GARY	g	3	8	2	5	6	9	1	1	2	1	14	1	1	0	1	24	
11 STOCKTON, David	g	0	1	0	1	0	0	0	3	3	0	0	2	1	0	0	7	
15 SPANGLER, Ryan	g	0	1	0	0	1	2	1	2	3	1	1	0	0	0	0	5	
22 MOENINGHOFF, M.	g	2	6	2	6	0	0	1	0	1	0	6	3	0	0	0	15	
35 DOWER, Sam	g	1	3	0	0	0	0	0	2	2	4	2	0	0	1	1	15	
TEAM										1	2							
Totals.....		23	56	13	29	30	37	14	27	41	19	89	17	13	5	8	200	

Officials: Deron White, Bobby McRoy, Tom Wood
Technical fouls: Washington State-None. Gonzaga-None.
Attendance: 6000
Score by Periods 1st 2nd Total
Washington State 32 49 81
Gonzaga 41 48 89
GU's Pangos ties school record with 9 3-pointers,
held by Dan Dickau (2001-2002).

GAME 3 • Washington State at Portland
11/20/11 7 p.m. at Chiles Center (Portland, Ore.)

VISITORS: Washington State (2-1)

#	Player	Total		3-Ptr		Rebounds			PF	TP	A	TO	Blk	Stl	Min			
		FG	FGA	FG	FGA	FT	FTA	Off								Def	Tot	
12	Motum, Brock	f	6	9	0	0	1	2	2	2	4	4	13	3	1	0	1	29
40	Enquist, Charlie	f	2	2	0	0	4	5	0	4	4	2	8	0	0	2	2	25
00	Capers, Marcus	g	2	3	0	0	2	2	0	1	1	3	6	0	1	2	0	28
01	Moore, Reggie	g	2	6	0	0	2	4	0	6	6	5	6	8	3	0	3	33
11	Aden, Faisal	g	7	14	1	2	6	7	0	5	5	1	21	2	6	0	3	24
02	Ladd, Mike	g	3	8	1	4	1	1	1	1	2	4	8	0	1	0	0	18
03	Lacy, DaVonte	g	3	5	1	3	4	6	0	2	2	3	11	3	3	0	3	20
05	Dilorio, Will	g	1	1	0	0	0	1	0	0	0	0	2	0	0	0	0	8
23	Shelton, D.J.	g	2	2	0	0	4	6	1	3	4	3	8	0	2	1	0	15
TEAM																		
Totals.....			28	50	3	9	24	34	4	24	28	25	83	16	17	5	12	200

HOME TEAM: Portland (2-2)

#	Player	Total		3-Ptr		FT		Rebounds			PF	TP	A	TO	Blk	Stl	Min	
		FG	FGA	FG	FGA	FT	FTA	Off	Def	Tot								
32	NICHOLAS, Ryan	f	4	10	1	3	2	3	2	5	7	3	11	2	2	0	1	24
33	MITROVIC, N.	f	4	12	2	8	1	2	2	0	2	1	11	0	1	0	1	26
14	BARKER, Riley	c	0	2	0	0	2	3	2	2	4	2	2	0	0	1	1	21
11	DOUGLAS, Tim	g	2	4	0	0	4	5	1	3	4	2	8	4	6	0	2	33
35	CARR, David	g	3	6	1	4	0	0	2	2	4	4	7	1	2	0	0	20
00	BAILEY, Kevin	g	2	9	1	3	9	10	1	1	2	3	14	1	2	0	3	17
03	RILEY, Tanner	g	0	2	0	1	0	0	0	1	1	0	0	0	0	0	0	3
12	VAN DER MARS, T.	g	5	6	0	0	0	1	2	3	5	4	10	1	1	0	1	19
15	RODGERS, Derrick	g	4	6	0	0	2	4	2	2	4	2	10	2	6	0	1	24
22	CASON, Dorian	g	0	3	0	2	0	0	1	3	4	4	0	0	0	0	0	13
TEAM									1	1	2							
Totals.....			24	60	5	21	20	28	16	23	39	25	73	11	20	1	10	200

Officials: Michael Eggers, Ken Ditty, Michael Irving
Technical fouls: Washington State-None. Portland-None.
Attendance: 3613
Score by Periods 1st 2nd Total
Washington State 43 40 83
Portland 33 40 73

GAME 2 • Sacramento State at Washington State
11/17/11 7:05 p.m. at Beasley Coliseum (Pullman, Wash.)

VISITORS: Sacramento State (2-1)

#	Player	Total		3-Ptr		FT		Rebounds			PF	TP	A	TO	Blk	Stl	Min	
		FG	FGA	FG	FGA	FT	FTA	Off	Def	Tot								
32	DICKSON, John	f	9	18	1	2	2	4	1	5	6	1	21	0	3	2	0	33
04	RAKOCEVIC, Petec		2	4	0	0	0	0	0	2	2	4	4	0	0	0	0	13
03	EBERHARD, Joe	g	6	13	2	6	2	2	4	8	12	3	16	0	1	0	1	38
05	GARRITY, Dylan	g	2	5	1	3	0	0	0	3	3	4	5	12	3	0	2	39
22	HOFFMAN, Heath	g	3	8	2	4	1	2	2	0	2	4	9	2	4	0	0	27
11	DEMALLEVILLE, J.	g	0	2	0	1	1	2	0	0	0	0	1	1	1	0	1	11
12	GROOM, Kendall		0	0	0	0	0	0	0	0	0	0	0	0	0	0	0	3
20	JACKSON, Walter		1	2	0	0	0	0	1	2	3	4	2	0	2	0	2	21
44	McCARVER, Josh		4	4	0	0	2	2	1	1	2	5	10	0	3	0	0	15
TEAM										2	2	4						
Totals.....			27	56	6	16	8	12	11	23	34	25	68	15	17	2	6	197

HOME TEAM: Washington State (1-1)

#	Player	Total		3-Ptr		FT		Rebounds			PF	TP	A	TO	Blk	Stl	Min	
		FG	FGA	FG	FGA	FT	FTA	Off	Def	Tot								
05	Dilorio, Will	f	1	3	0	0	0	2	2	1	3	2	2	1	1	0	0	25
12	Motum, Brock	f	9	12	1	2	4	6	4	4	8	3	23	0	5	0	0	29
00	Capers, Marcus	g	1	4	0	0	3	4	0	3	3	1	5	2	1	0	1	23
02	Ladd, Mike	g	0	6	0	4	1	2	1	3	4	3	1	2	0	0	0	20
03	Lacy, DaVonte	g	5	9	2	6	3	3	1	1	2	1	15	5	0	0	2	31
01	Moore, Reggie	g	0	3	0	2	3	6	0	1	1	2	3	4	0	0	1	28
11	Aden, Faisal	g	7	9	2	4	2	2	0	3	3	1	18	2	5	2	5	26
23	Shelton, D.J.	g	2	3	0	0	3	7	1	0	1	0	7	0	0	0	1	8
34	Kernich-Drew, Dexter	g	1	2	1	2	0	0	0	0	0	0	3	0	0	0	0	5
40	Enquist, Charlie	g	1	2	0	0	0	0	2	0	2	0	2	0	0	0	0	5
TEAM										1	3	4			1			
Totals.....			27	53	6	20	19	32	12	19	31	13	79	16	13	2	10	197

Officials: Dick Cartmell, David Hall, Milt Stowe
Technical fouls: Sacramento State-None. Washington State-None.
Attendance: 4117
Score by Periods 1st 2nd Total
Sacramento State 39 29 68
Washington State 36 43 79

GAME 4 • Washington State vs. Oklahoma</



GAME 5 • Washington State vs. New Mexico

11/25/11 6:30 p.m. at Anaheim Convention Center (Anaheim, Calif.)

76 Classic

VISITORS: New Mexico (3-2)

#	Player		Total		3-Ptr		FT	FTA	Rebounds			PF	TP	A	TO	Blk	Stl	Min
			FG	FGA	FG	FGA			Off	Def	Tot							
00	Hardeman, A.J.	f	3	6	0	0	0	3	2	2	4	4	6	1	2	1	0	18
32	Gordon, Drew	f	2	4	0	0	4	4	2	2	4	4	8	1	2	0	2	23
03	Greenwood, Hugh	g	1	4	1	3	0	0	0	2	2	3	3	5	0	0	2	26
10	Williams, Kendall	g	4	11	2	4	7	8	2	5	7	2	17	4	4	0	0	34
21	Snell, Tony	g	8	12	4	8	1	2	0	5	5	1	21	1	1	1	0	38
04	Adams, Chad		4	8	1	1	2	2	1	2	3	4	11	2	2	1	0	20
05	Dunning, Dominique		1	2	0	0	1	1	0	0	0	0	3	0	0	0	1	7
13	Fenton, Jamal		0	3	0	0	0	0	0	1	1	1	0	2	1	0	3	14
23	McDonald, Phillip		0	0	0	0	0	0	0	0	0	1	0	0	0	1	0	2
40	Walker, Demetrius		1	5	1	3	0	0	1	3	4	2	3	3	3	0	0	18
TEAM									1	2	3							
Totals.....			24	55	9	19	15	20	9	24	33	22	72	19	15	4	8	200

HOME TEAM: Washington State (2-3)

#	Player		Total		3-Ptr		FT	FTA	Rebounds			PF	TP	A	TO	Blk	Stl	Min
			FG	FGA	FG	FGA			Off	Def	Tot							
12	Motum, Brock	f	3	7	0	1	4	5	1	7	8	1	10	0	2	0	1	30
40	Enquist, Charlie	f	1	1	0	0	1	2	1	3	4	2	3	0	3	0	0	17
00	Capers, Marcus	g	0	1	0	0	0	0	0	3	3	4	0	0	1	1	0	22
01	Moore, Reggie	g	3	12	2	6	1	3	0	4	4	1	9	8	3	0	1	38
11	Aden, Faisal	g	10	16	3	6	2	2	2	2	4	4	25	3	4	0	1	29
02	Ladd, Mike		0	0	0	0	0	2	0	1	1	0	0	0	0	0	0	5
03	Lacy, DaVonte		2	6	0	3	3	4	0	0	0	0	2	7	1	1	0	24
05	Dilorio, Will		1	1	0	0	0	0	0	0	0	0	2	0	0	0	0	2
23	Shelton, D.J.		2	3	0	0	2	4	2	3	5	3	6	0	2	0	0	16
34	Kernich-Drew, Dexter		0	1	0	1	0	0	1	1	2	0	0	1	2	0	1	8
44	Simon, Patrick		0	2	0	1	0	0	0	0	0	0	0	0	0	0	1	9
TEAM									1	1	2							
Totals.....			22	50	5	18	13	22	8	25	33	17	62	13	18	1	5	200

Officials: Tom Eades, Brent Dugas, Tony Padilla

Technical fouls: New Mexico-None. Washington State-None.

Attendance: 1777

Score by Periods 1st 2nd Total

New Mexico 36 36 72

Washington State 27 35 62

2011 76 Classic Game 7

GAME 7 • Washington State vs. Grambling State

11/30/11 5:30 p.m. at Beasley Coliseum (Pullman, Wash.)

VISITORS: Grambling State (0-6)

#	Player	Total		3-Ptr		FT	FTA	Rebounds			PF	TP	A	TO	Blk	Stl	Min	
		FG	FGA	FG	FGA			Off	Def	Tot								
42	Danridge, Steven	f	1	2	0	0	0	0	1	3	4	4	2	2	1	0	1	26
40	Roberson, Peter	c	5	11	0	0	2	2	3	5	8	4	12	0	1	2	1	27
02	Livas, Rondale	g	3	11	0	3	0	0	1	6	7	2	6	2	5	0	3	40
11	Purvis, Bryant	g	1	8	1	6	0	0	0	2	2	3	3	0	2	0	0	31
20	Higgins, Roman	g	1	5	1	5	1	2	0	1	1	0	4	2	1	0	0	17
04	Rogers, Xavier		3	15	2	11	2	4	1	1	2	2	10	2	4	0	1	36
23	Wheeler, Demetri		0	3	0	0	0	0	1	2	3	0	0	0	0	0	0	23
TEAM									4	1	5							
Totals.....			14	55	4	25	5	8	11	21	32	15	37	8	15	2	6	200

HOME TEAM: Washington State (3-4)

#	Player		Total		3-Ptr		FT	FTA	Rebounds			PF	TP	A	TO	Blk	Stl	Min
			FG	FGA	FG	FGA			Off	Def	Tot							
12	Motum, Brock	f	5	11	0	1	1	2	6	4	10	1	11	1	2	0	0	23
40	Enquist, Charlie	f	4	6	0	0	0	0	1	5	6	4	8	2	1	0	0	23
00	Capers, Marcus	g	2	3	0	0	1	2	2	4	6	2	5	4	1	0	1	26
01	Moore, Reggie	g	1	4	1	3	2	2	0	4	4	0	5	7	1	1	2	26
11	Aden, Faisal	g	5	16	2	7	0	0	1	2	3	0	12	2	1	0	2	29
03	Lacy, DaVonte		3	7	2	6	2	2	2	4	6	2	10	1	2	0	1	27
05	Dilorio, Will		1	1	0	0	2	2	0	0	0	0	4	0	0	0	0	10
23	Shelton, D.J.		0	1	0	0	6	8	1	1	2	1	6	0	3	0	1	16
34	Kernich-Drew, Dexter		0	1	0	1	0	0	0	0	0	1	0	0	0	0	0	11
44	Simon, Patrick		3	6	2	5	0	0	0	2	2	0	8	1	0	0	0	9
TEAM									1	5	6							
Totals.....			24	56	7	23	14	18	14	31	45	11	69	18	11	1	7	200

Officials: Tony Padilla, Tom Spitznagel, Casey McClellan

Technical fouls: Grambling State-None. Washington State-None.

Attendance: 2390

Score by Periods 1st 2nd Total

Grambling State 17 20 37

Washington State 34 35 69

GAME 6 • Washington State vs. UC Riverside

11/27/11 10:30 a.m. at Anaheim Convention Center (Anaheim, Calif.)

VISITORS: UC Riverside (2-4)

#	Player	Total		3-Ptr		FT	FTA	Rebounds			PF	TP	A	TO	Blk	Stl	Min	
		FG	FGA	FG	FGA			Off	Def	Tot								
13	Berry, Elliott	f	5	10	0	0	0	0	1	3	4	4	10	0	0	1	1	26
21	Bradshaw, Kevin	f	0	2	0	0	2	2	2	2	4	3	2	0	1	3	1	21
03	Cowlah, Daymond	g	1	4	0	0	0	0	0	0	0	0	2	1	1	0	0	14
05	Nitolo, Kareem	g	3	9	2	4	0	0	0	4	4	0	8	5	1	0	1	31
12	Martin, Phil	g	5	14	2	5	2	2	0	3	3	1	14	2	2	1	0	28
22	Gaines, Harrison	g	6	9	1	3	0	1	2	3	5	1	13	1	0	0	0	27
23	Shearby, BJ		3	6	0	0	0	0	0	3	3	4	6	1	1	0	0	15
24	Burke, TJ		0	2	0	0	0	0	1	1	2	1	0	1	0	2	0	7
30	Chavarria, David		0	0	0	0	0	0	0	1	1	0	0	1	0	0	0	12
35	Quick, Austin		3	6	3	4	0	0	1	2	3	0	9	2	0	0	0	19
TEAM									1	1	2							
Totals.....			26	62	8	16	4	5	8	23	31	14	64	14	7	7	3	200

HOME TEAM: Washington State (2-4)

#	Player	Total		3-Ptr		FT	FTA	Rebounds			PF	TP	A	TO	Blk	Stl	Min	
		FG	FGA	FG	FGA			Off	Def	Tot								
12	Motum, Brock	f	6	11	0	1	3	4	2	5	7	2	15	0	2	0	0	32
40	Enquist, Charlie	f	2	2	0	0	2	2	0	3	3	1	6	0	2	1	0	10
00	Capers, Marcus	g	1	3	0	0	0	2	1	4	5	2	2	1	1	1	0	25
01	Moore, Reggie	g	5	10	0	1	0	0	0	3	3	2	10	5	3	0	0	36
11	Aden, Faisal	g	6	15	2	7	0	0	1	4	5	2	14	2	2	0	0	34
03	Lacy, DaVonte		3	7	2	5	1	1	0	2	2	0	9	1	0	1	1	23
05	Dilorio, Will		0	0	0	0	0	0	1	1	2	0	0	0	0	0	0	5
23	Shelton, D.J.		0	2	0	0	4	6	2	3	5	1	4	1	2	0	0	23
34	Kernich-Drew, Dexter		0	0	0	0	0	0	0	0	2	2	0	0	0	0	0	0
44	Simon, Patrick		1	3	1	3	0	0	0	1	1	1	3	0	0	0	0	4
	TEAM								2	1	3							
	Totals.....		24	53	5	17	10	15	9	29	38	11	63	10	12	3	1	200



GAME 9 • Washington State at Idaho

12/7/11 7:05 p.m. at Cowan Spectrum (Moscow, Idaho)

VISITORS: Washington State (5-4)

#	Player	Total		3-Ptr		FT	FTA	Rebounds			PF	TP	A	TO	Blk	Stl	Min	
		FG	FGA	FG	FGA			Off	Def	Tot								
00	Capers, Marcus	*	3	6	0	0	2	2	3	4	7	2	8	1	0	2	1	34
01	Moore, Reggie	*	7	17	1	6	0	0	0	2	2	4	15	7	3	0	0	34
03	Lacy, DaVonte	*	1	5	1	5	0	0	0	0	0	1	3	4	4	0	0	25
12	Motum, Brock	*	4	8	1	2	3	4	2	1	3	2	12	2	4	0	0	30
40	Enquist, Charlie	*	1	2	0	0	0	0	1	7	8	2	2	0	0	1	0	27
05	Dilorio, Will		1	1	0	0	1	2	2	1	3	0	3	0	0	0	0	8
23	Shelton, D.J.		2	2	0	0	3	4	0	2	2	1	7	1	1	0	0	11
34	Kernich-Drew, Dexter		2	5	2	5	2	3	1	0	1	0	8	0	2	0	0	17
44	Simon, Patrick		3	5	2	3	0	0	2	2	4	1	8	0	0	0	0	14
TEAM									1	1								
Totals.....			24	51	7	21	11	15	12	19	31	13	66	15	14	3	1	200

HOME TEAM: Idaho (4-4)

#	Player	Total		3-Ptr		FT	FTA	Rebounds			PF	TP	A	TO	Blk	Stl	Min	
		FG	FGA	FG	FGA			Off	Def	Tot								
10	Tatum, Landon	*	1	4	0	0	2	2	0	0	0	3	4	3	2	0	0	23
33	Barone, Kyle	*	4	11	0	0	0	0	3	0	3	1	8	1	1	2	0	37
34	Madison, Stephen	*	7	10	2	4	2	3	1	4	5	2	18	1	2	0	0	35
35	Geiger, Deremy	*	2	7	2	5	2	4	0	4	4	1	8	1	0	0	4	33
45	Faines, Wendell	*	0	0	0	0	0	0	1	2	3	2	0	0	1	0	0	6
00	Starke, Dazmond		2	7	0	0	2	2	3	0	3	2	6	0	0	0	1	10
03	Habeeb, Mansa		3	4	0	1	1	1	0	0	0	0	7	3	2	1	3	16
05	Hill, Connor		0	2	0	2	0	0	0	2	2	0	0	0	0	0	0	7
12	McChristian, Mike		1	3	0	1	2	2	1	0	1	1	4	0	1	0	1	13
15	Bandoemel, Djim		4	6	0	0	1	1	2	0	2	1	9	0	0	0	1	17
20	Borton, Matt		0	0	0	0	0	0	0	0	0	0	0	0	0	0	0	3
TEAM									2	2								
Totals.....			24	54	4	13	12	15	11	14	25	13	64	9	9	3	10	200

Officials: Mike Littlewood, Mike Reed, D.G. Nelson

Technical fouls: Washington State-None. Idaho-None.

Attendance: 3321

Score by Periods 1st 2nd Total

Washington State 35 31 66

Idaho 25 39 64

GAME 11 • Washington State vs. Western Oregon

12/18/11 4:35 p.m. at Beasley Coliseum (Pullman, Wash.)

VISITORS: Western Oregon (9-2)

#	Player	Total		3-Ptr		FT	FTA	Rebounds			PF	TP	A	TO	Blk	Stl	Min
		FG	FGA	FG	FGA			Off	Def	Tot							
32	Nelson, Kolton	c	0	4	0	1	2	1	1	2	1	1	0	1	1	0	22
33	Gehring, James	c	0	1	0	0	0	1	1	2	3	0	0	3	0	0	11
03	Wheaton, Blair	g	1	10	1	6	6	8	2	2	4	3	9	2	3	0	4 35
21	Long, Kyle	g	2	7	1	3	2	2	0	2	2	1	7	3	1	0	1 33
24	Veal, Jamaal	g	1	4	1	4	0	0	0	2	2	2	3	0	1	1	0 19
05	McGill, Brian	*	0	3	0	1	4	5	0	2	2	1	4	1	1	0	0 16
12	Troxel, Brandon	*	1	3	1	1	0	0	0	2	2	4	3	0	3	0	0 13
23	Freelander, Jordan	*	1	5	0	1	0	0	2	1	3	4	2	1	2	0	1 26
40	White, Kris	*	6	9	0	0	1	4	5	2	7	4	13	0	3	0	1 25
TEAM									2	2							
Totals.....			12	46	4	17	14	21	11	17	28	23	42	7	18	2	7 200

HOME TEAM: Washington State (7-4)

#	Player		Total		3-Ptr		FT	FTA	Rebounds			PF	TP	A	TO	Blk	Stl	Min
			FG	FGA	FG	FGA			Off	Def	Tot							
12	Motum, Brock	f	1	3	0	0	1	2	1	2	3	1	3	5	3	2	1	22
40	Enquist, Charlie	f	3	3	0	0	2	2	1	5	6	2	8	1	0	0	0	17
00	Capers, Marcus	g	4	4	0	0	1	2	2	3	5	1	9	1	2	0	0	24
01	Moore, Reggie	g	1	3	1	3	3	4	0	3	3	1	6	4	1	0	1	23
03	Lacy, DaVonte	g	2	7	2	6	2	6	0	0	0	3	8	1	2	0	0	22
02	Ladd, Mike		2	3	2	2	0	0	0	3	3	4	6	0	2	0	2	15
05	Dilorio, Will		0	0	0	0	0	0	0	1	1	0	0	0	0	0	0	5
11	Aden, Faisal		3	8	1	3	0	0	0	1	1	2	7	2	3	0	0	23
23	Shelton, D.J.		3	5	0	0	1	2	3	3	6	0	7	1	1	2	0	14
31	Lodwick, Abe		1	1	1	1	0	0	0	2	2	2	3	0	0	0	1	14
33	Wink, Dave		0	0	0	0	0	0	0	1	1	0	0	0	0	0	0	2
34	Kernich-Drew, Dexter		1	3	1	3	3	4	1	0	1	1	6	0	1	0	0	11
44	Simon, Patrick		1	4	1	4	0	0	0	1	1	0	3	0	0	0	0	8
TEAM									1	2	3							
Totals.....			22	44	9	22	13	22	9	27	36	17	66	15	15	4	5	201

Officials: Tom Wood, Daryl Gelinis, Justin Van Duyne

Technical fouls: Western Oregon-None. Washington State-None.

Attendance: 2318

Score by Periods 1st 2nd Total

Western Oregon 25 17 42

Washington State 28 38 66

GAME 10 • Washington State vs. Santa Clara

12/11/11 1 p.m. at Beasley Coliseum (Pullman, Wash.)

VISITORS: Santa Clara (5-3)

#	Player	Total		3-Ptr		FT	FTA	Rebounds			PF	TP	A	TO	Blk	Stl	Min	
		FG	FGA	FG	FGA			Off	Def	Tot								
25	McARTHUR, John	f	1	2	0	0	0	0	2	2	2	2	2	0	1	0	0	14
31	HARRISON, Niyi	f	6	9	0	0	2	8	2	2	4	3	14	0	2	0	0	21
00	ROQUEMORE, E.	g	4	11	1	4	3	5	0	2	2	2	12	4	1	0	2	28
21	FOSTER, Kevin	g	5	12	2	6	4	5	0	1	1	1	16	1	3	0	3	29
42	COWELS, R.	g	0	2	0	1	0	0	1	2	3	2	0	1	2	0	0	27
03	CLARK, Brandon	*	1	5	0	2	0	0	0	0	0	1	2	1	2	0	0	22
05	AKWENUKE, Jordan	*	0	0	0	0	0	0	1	0	1	4	0	0	1	0	2	13
20	JOHNSON, Denzel	*	0	1	0	1	0	0	0	1	1	0	0	0	0	0	0	8
24	CLARKE, Julian	*	0	1	0	1	0	0	0	0	0	0	0	0	0	0	0	9
35	GARRETT, Robert	*	0	0	0	0	0	0	0	0	0	2	0	0	1	0	0	10
44	ATANGA, Yannick	*	3	7	0	0	3	4	7	3	10	4	9	0	2	1	0	19
TEAM																		
Totals.....			20	50	3	15	12	22	11	13	24	21	55	7	15	1	7	200

HOME TEAM: Washington State (6-4)

#	Player		Total		3-Ptr		FT	FTA	Rebounds			PF	TP	A	TO	Blk	Stl	Min
			FG	FGA	FG	FGA			Off	Def	Tot							
12	Motum, Brock	f	9	13	1	2	8	11	1	6	7	1	27	4	2	0	1	31
40	Enquist, Charlie	f	7	7	0	0	4	4	2	8	10	4	18	0	0	2	1	22
00	Capers, Marcus	g	2	3	0	0	4	7	2	0	2	1	8	5	3	0	1	32
01	Moore, Reggie	g	6	8	1	1	3	3	0	1	1	0	16	5	2	0	0	31
03	Lacy, DaVonte	g	3	7	2	5	0	0	1	2	3	3	8	3	2	0	2	37
05	Dilorio, Will		0	0	0	0	0	0	2	2	0	0	0	0	0	0	0	4
23	Shelton, D.J.		1	1	0	0	3	4	1	3	4	2	5	1	2	0	0	16
33	Wink, Dave		0	1	0	0	0	0	0	0	0	0	0	0	0	0	0	2
34	Kernich-Drew, Dexter		1	3	0	2	3	3	0	0	0	4	5	1	1	0	1	17
44	Simon, Patrick		2	3	2	3	0	0	2	2	0	6	0	0	0	0	1	8
TEAM									1	1	2							
Totals.....			31	46	6	13	25	32	8	25	33	15	93	19	12	2	7	200



GAME 13 • Washington State vs. Oregon

12/29/11 6 p.m. at Spokane Arena (Spokane, Wash.)

VISITORS: Oregon (10-3, 1-0)

#	Player		Total		3-Ptr		FT	FTA	Rebounds			PF	TP	A TO	Blk	Stl	Min	
			FG	FGA	FG	FGA			Off	Def	Tot							
25	Singler, E.J.	f	5	10	1	5	2	2	1	7	8	4	13	4	2	0	1	27
55	Woods, Tony	c	2	3	0	0	0	1	1	1	2	3	4	0	2	0	0	10
03	Sim, Garrett	g	4	4	1	1	3	4	0	2	2	1	12	2	1	0	0	35
10	Lloyd, Johnathan	g	2	4	0	1	0	0	0	1	1	1	4	4	1	0	1	26
34	Joseph, Devoe	g	6	9	3	4	2	2	0	1	1	2	17	7	5	0	1	32
04	Lucenti, Nicholas	g	0	0	0	0	0	0	0	0	0	0	0	0	0	0	2	2
05	Ashaolu, Olu	g	9	11	0	0	5	12	1	9	10	4	23	0	2	1	0	24
12	Kingma, Brett	g	3	4	3	4	0	0	0	0	0	2	9	2	0	0	0	14
23	Jacob, Jeremy	g	1	2	0	0	0	0	1	1	2	2	2	0	1	0	0	17
33	Emory, Carlos	g	2	2	1	1	3	4	2	2	4	3	8	1	2	0	0	13
TEAM										2	4							
Totals.....			34	49	9	16	15	25	8	26	34	22	92	20	17	1	3	200

HOME TEAM: Washington State (8-5, 0-1)

#	Player	Total		3-Ptr		FT	FTA	Rebounds			PF	TP	A TO	Blk	Stl	Min		
		FG	FGA	FG	FGA			Off	Def	Tot								
12	Motum, Brock	f	3	8	0	2	6	7	3	2	5	3	12	3	3	0	25	
40	Enquist, Charlie	f	0	0	0	0	0	0	1	1	2	0	0	0	0	0	10	
00	Capers, Marcus	g	2	4	0	0	0	0	1	2	3	5	4	2	0	2	0	27
01	Moore, Reggie	g	4	12	1	3	5	6	1	0	1	0	14	4	2	0	1	31
03	Lacy, DaVonte	g	7	9	5	6	0	2	1	1	2	5	19	3	1	0	2	24
02	Ladd, Mike	g	1	2	0	1	2	4	0	1	1	0	4	4	0	0	0	15
05	Dilorio, Will	g	0	0	0	0	0	0	1	1	2	0	0	0	0	0	0	11
11	Aden, Faisal	g	2	10	0	2	0	0	0	2	2	1	4	0	1	0	3	20
23	Shelton, D.J.	g	3	4	0	0	1	1	0	1	1	1	7	1	2	0	0	12
31	Lodwick, Abe	g	2	5	2	5	0	0	0	2	2	3	6	1	1	0	1	16
34	Kernich-Drew, Dexter	g	1	2	0	1	0	0	0	1	1	2	2	0	0	0	1	7
44	Simon, Patrick	g	1	1	1	1	0	0	0	0	0	0	3	0	0	0	0	2
TEAM																		
Totals.....			26	57	9	21	14	20	8	14	22	22	75	18	10	2	8	200

Officials: Verne Harris, Michael Reed, Michael Irving

Technical fouls: Oregon-None. Washington State-None.

Attendance: 9889

Score by Periods 1st 2nd Total

Oregon 54 38 92

Washington State 34 41 75

GAME 15 • Washington State at Utah

1/5/12 7 p.m. MT at Huntsman Center (Salt Lake City, Utah)

VISITORS: Washington State (9-6, 1-2)

#	Player		Total		3-Ptr		FT	FTA	Rebounds			PF	TP	A TO	Blk	Stl	Min	
			FG	FGA	FG	FGA			Off	Def	Tot							
12	Motum, Brock	f	10	12	3	3	4	6	3	5	8	1	27	3	2	0	0	37
40	Enquist, Charlie	f	1	3	0	0	0	2	1	4	5	4	2	0	1	1	1	17
00	Capers, Marcus	g	0	1	0	1	1	2	0	3	3	2	1	1	1	0	1	35
01	Moore, Reggie	g	3	11	1	2	1	1	0	4	4	2	8	3	2	0	1	33
03	Lacy, DaVonte	g	1	4	0	3	2	4	0	3	3	0	4	3	2	0	0	27
02	Ladd, Mike		0	1	0	0	1	3	1	3	4	2	1	1	0	0	0	22
11	Aden, Faisal	g	4	12	2	4	1	2	0	0	0	2	11	1	2	0	0	17
23	Shelton, D.J.		0	1	0	0	0	2	1	0	1	1	0	0	0	0	1	7
31	Lodwick, Abe		2	3	2	2	0	0	1	4	5	1	6	4	0	1	0	28
34	Kernich-Drew, Dexter		0	0	0	0	0	0	0	0	0	0	0	0	0	0	0	2
TEAM																		
Totals.....			21	48	8	15	10	22	7	26	33	15	60	16	10	2	4	225

HOME TEAM: Utah (4-10, 1-1)

#	Player		Total		3-Ptr		FT	FTA	Rebounds			PF	TP	A TO	Blk	Stl	Min	
			FG	FGA	FG	FGA			Off	Def	Tot							
10	Farr, Dijon	f	5	9	0	0	0	0	3	2	5	5	10	1	2	0	2	31
43	Martin, Cedric	f	2	4	1	3	0	0	1	7	8	2	5	5	0	0	1	42
42	Washburn, Jason	c	5	9	0	0	1	2	0	4	4	2	11	1	2	2	0	37
00	Hines, Chris	g	3	9	2	8	0	0	0	2	2	1	8	0	2	0	0	34
15	Watkins, Josh	g	7	18	2	7	4	6	1	6	7	4	20	6	2	0	1	40
05	Storey, Kareem		2	4	0	2	0	2	0	2	2	3	4	2	1	0	1	19
21	Dawson, Javon		2	2	0	0	0	0	0	1	1	2	4	0	2	1	0	22
TEAM									2	2	4							
Totals.....			26	55	5	20	5	10	7	26	33	19	62	15	9	3	5	225

Officials: Kevin Brill, Deron White, Don McAllister

Technical fouls: Washington State-None. Utah-None.

Attendance: 8412

Score by Periods 1st 2nd OT Total

Washington State 23 31 6 60

Utah 29 25 8 62

GAME 14 • Washington State vs. Oregon State

12/31/11 3 p.m. at Spokane Arena (Spokane, Wash.)

VISITORS: Oregon State (10-4, 0-2)

#	Player	Total		3-Ptr		FT	FTA	Rebounds			PF	TP	A TO	Blk	Stl	Min		
		FG	FGA	FG	FGA			Off	Def	Tot								
11	Burton, Joe	f	7	11	0	0	0	2	5	7	2	14	3	3	0	1	29	
12	Brandt, Angus	f	3	7	0	0	1	2	2	1	3	3	7	0	1	2	0	27
44	Collier, Devon	f	0	3	0	0	2	4	1	2	3	0	2	1	1	0	0	14
01	Cunningham, J.	g	5	11	1	5	10	11	0	0	0	3	21	4	4	0	4	35
03	Starks, Ahmad	g	6	14	5	12	1	2	0	2	2	1	18	2	1	0	4	37
02	Barton, Challe	g	1	4	1	4	0	0	0	2	2	5	3	4	1	0	0	20
15	Moreland, Eric	g	3	4	0	0	2	3	4	6	10	3	8	0	3	2	1	27
55	Nelson, Roberto	g	1	3	1	2	0	0	0	1	1	4	3	3	1	0	0	11
TEAM									2	1	3							
Totals.....			26	57	8	23	16	22	11	20	31	21	76	17	15	4	10	200

HOME TEAM: Washington State (9-5, 1-1)

##	Player		Total		3-Ptr		FT	FTA	Rebounds			PF	TP	A	TO	Blk	Stl	Min
			FG	FGA	FG	FGA			Off	Def	Tot							
12	Motum, Brock	f	10	15	3	5	3	4	3	5	8	3	26	1	5	1	1	36
40	Enquist, Charlie	f	1	4	0	0	0	0	1	3	4	1	2	0	0	1	0	23
00	Capers, Marcus	g	2	3	0	0	6	8	1	4	5	2	10	4	1	0	1	32
01	Moore, Reggie	g	3	5	0	1	2	2	0	1	1	3	8	9	1	0	1	35
03	Lacy, DaVonte	g	6	12	3	5	3	4	0	3	3	1	18	0	4	0	2	31
02	Ladd, Mike	g	3	7	0	0	1	1	0	3	3	1	7	0	1	0	0	13
11	Aden, Faisal	g	0	1	0	0	1	2	0	0	0	0	1	0	3	0	0	9
23	Shelton, D.J.	g	3	3	0	0	3	3	2	1	3	3	9	0	0	0	0	12
31	Lodwick, Abe	g	0	2	0	1	0	0	0	1	1	1	0	1	1	0	0	9
TEAM									1	1	2							
Totals.....			28	52	6	12	19	24	8	22	30	15	81	15	16	2	5	200

Officials: Chris Rastatter, Bobby McRoy, Rick Batsell

Technical fouls: Oregon State-None. Washington State-None.



GAME 17 • Washington State at Washington
1/15/12 4 p.m. at Alaska Airlines Arena (Seattle)

VISITORS: Washington State (9-8, 1-4)

##	Player	Total		3-Ptr		Rebounds		PF	TP	A TO	Blk	Stl	Min
		FG	FGA	FG	FGA	Off	Def						
12	Motum, Brock	f	7	11	2	4	1	2	0	2	2	3	17
40	Enquist, Charlie	f	0	2	0	0	0	1	1	0	0	0	9
00	Capers, Marcus	g	2	2	0	0	1	1	1	2	3	4	5
01	Moore, Reggie	g	2	7	1	4	2	4	0	2	2	2	7
03	Lacy, DaVonte	g	3	9	3	8	1	1	0	1	1	1	10
11	Aden, Faisal	g	6	13	0	3	6	6	1	6	7	1	18
23	Shelton, D.J.	g	2	2	0	0	1	1	1	2	3	3	5
31	Lodwick, Abe	g	1	5	1	5	0	0	0	2	2	5	3
44	Simon, Patrick	g	0	0	0	0	0	0	0	0	0	0	0
TEAM													
Totals.....		23	51	7	24	12	16	4	20	24	21	65	13

HOME TEAM: Washington (11-6, 4-1)

##	Player	Total		3-Ptr		Rebounds		PF	TP	A TO	Blk	Stl	Min
		FG	FGA	FG	FGA	Off	Def						
30	Simmons, Desmond	f	1	6	0	0	0	0	4	3	7	3	2
05	N'Diaye, Aziz	c	4	5	0	0	4	4	3	5	8	1	12
00	Gaddy, Abdul	g	2	10	1	6	0	0	1	3	4	2	5
14	Wroten, Tony	g	3	14	0	3	7	13	3	0	3	5	13
31	Ross, Terrence	g	9	21	6	12	6	9	5	9	14	4	30
04	Stewart, Hikeem	g	0	0	0	0	0	0	0	0	0	1	0
10	Breunig, Martin	g	0	0	0	0	0	0	0	0	0	0	0
40	Kemp, Jr., Shawn	g	0	0	0	0	0	0	0	0	0	0	0
44	Gant, Darnell	g	5	7	3	5	0	2	5	3	8	2	13
TEAM													
Totals.....		24	63	10	26	17	28	22	24	46	20	75	14

Officials: Chris Rastatter, Michael Reed, Michael Irving
Technical fouls: Washington State-None. Washington-TEAM.

Attendance: 10000

Score by Periods	1st	2nd	Total
Washington State	31	34	65
Washington	25	50	75

GAME 19 • Washington State vs. California
1/21/12 3:05 p.m. at Beasley Coliseum (Pullman, Wash)

VISITORS: California (16-5, 6-2)

##	Player	Total		3-Ptr		Rebounds		PF	TP	A TO	Blk	Stl	Min
		FG	FGA	FG	FGA	Off	Def						
22	Kamp, Harper	f	5	10	0	0	2	2	0	3	3	4	12
45	Kravish, David	f	4	5	0	0	3	4	1	2	3	1	11
01	Cobbs, Justin	g	5	12	1	4	4	6	0	2	2	0	15
02	Gutierrez, Jorge	g	8	17	1	6	2	2	2	3	5	4	19
23	Crabbe, Allen	g	5	16	4	10	0	0	3	6	9	3	14
12	Smith, Brandon	g	0	0	0	0	0	0	0	0	0	1	0
31	Murray, Emerson	g	0	0	0	0	0	0	0	0	0	0	0
34	Thurman, Robert	g	2	2	0	0	0	0	1	2	3	2	4
TEAM													
Totals.....		29	62	6	20	11	14	11	19	30	15	75	16

HOME TEAM: Washington State (11-8, 3-4)

##	Player	Total		3-Ptr		Rebounds		PF	TP	A TO	Blk	Stl	Min
		FG	FGA	FG	FGA	Off	Def						
12	Motum, Brock	f	5	7	0	1	5	6	2	8	10	3	15
40	Enquist, Charlie	f	0	3	0	0	0	0	0	0	0	0	0
00	Capers, Marcus	g	1	2	0	0	4	4	0	2	2	1	6
01	Moore, Reggie	g	0	4	0	1	0	0	0	1	1	0	7
03	Lacy, DaVonte	g	5	10	3	6	1	2	1	4	5	3	14
11	Aden, Faisal	g	9	12	0	0	6	7	1	1	2	4	24
23	Shelton, D.J.	g	1	1	0	0	1	2	2	2	4	1	3
31	Lodwick, Abe	g	4	7	4	7	0	1	1	3	4	2	12
34	Kernich-Drew, Dexter	g	1	3	1	3	0	0	0	0	0	0	2
TEAM													
Totals.....		26	49	8	18	17	22	9	24	33	17	77	16

Officials: Deron White, Tom Nally, Quinton Reece
Technical fouls: California-None. Washington State-None.

Attendance: 5013

Score by Periods	1st	2nd	Total
California	40	35	75
Washington State	34	43	77

GAME 18 • Washington State vs. Stanford
1/19/12 7:05 p.m. at Beasley Coliseum (Pullman, Wash)

VISITORS: Stanford (15-4, 5-2)

##	Player	Total		3-Ptr		Rebounds		PF	TP	A TO	Blk	Stl	Min
		FG	FGA	FG	FGA	Off	Def						
03	Brown, Anthony	f	3	8	1	6	0	0	1	1	2	2	7
34	Zimmermann, Andrew	f	0	0	0	0	0	0	1	0	1	2	0
13	Owens, Josh	c	8	8	0	0	3	4	3	4	7	1	19
02	Bright, Aaron	g	2	12	1	8	3	4	1	0	1	0	8
05	Randle, Chasson	g	5	11	5	11	0	0	0	2	2	4	15
22	Mann, Jarrett	g	1	5	0	1	1	2	3	4	7	3	3
24	Huestis, Josh	g	0	3	0	0	3	4	1	3	4	2	3
33	Powell, Dwight	g	2	3	0	0	1	3	1	1	2	5	5
40	Gage, John	g	3	9	1	7	2	2	0	1	1	2	9
TEAM													
Totals.....		24	59	8	33	13	19	13	17	30	21	69	12

HOME TEAM: Washington State (10-8, 2-4)

##	Player	Total		3-Ptr		Rebounds		PF	TP	A TO	Blk	Stl	Min
		FG	FGA	FG	FGA	Off	Def						
12	Motum, Brock	f	6	10	0	1	4	4	2	4	6	3	16
40	Enquist, Charlie	f	0	1	0	0	1	1	1	3	4	0	1
00	Capers, Marcus	g	1	3	0	0	3	4	0	5	5	4	5
01	Moore, Reggie	g	4	6	2	2	3	4	0	2	2	1	13
03	Lacy, DaVonte	g	2	5	1	3	3	3	0	1	1	3	8
11	Aden, Faisal	g	10	17	0	3	13	13	1	4	5	3	33
23	Shelton, D.J.	g	1	2	0	0	0	0	0	3	3	3	2
31	Lodwick, Abe	g	0	2	0	2	0	0	1	2	3	1	0
34	Kernich-Drew, Dexter	g	1	2	1	2	0	0	0	0	0	0	3
TEAM													
Totals.....		25	48	4	13	27	29	1	6	24	30	18	81

Officials: Dick Cartmell, Michael Greenstein, Ken Ditty
Technical fouls: Stanford-None. Washington State-None.

Attendance: 3119

Score by Periods	1st	2nd	Total
Stanford	29	40	69
Washington State	27	54	81

GAME 20 • Washington State at Arizona
1/26/12 8:30 p.m. at McKale Center (Tucson, Ariz.)

VISITORS: Washington State (11-9, 3-5)

##	Player	Total		3-Ptr		Rebounds		PF	TP	A TO	Blk	Stl	Min
		FG	FGA	FG	FGA	Off	Def						
12	Motum, Brock	f	4	13	0	3	10	10	0	9	9	3	18
31	Lodwick, Abe	f	2	6	2	5	0	0	2	3	5	0	6
00	Capers, Marcus	g	1	2	0	1	0	0	1	3	4	4	2
01	Moore, Reggie	g	2	6	1	2	4	6	0	1	1	3	9
03	Lacy, DaVonte	g	2	10	0	5	2	3	0	0	0	4	6
05	Dilorio, Will	g	0	1	0	0	1	2	2	0	2	0	1
11	Aden, Faisal	g	3	5	0	0	0	0	0	2	2	0	6
23	Shelton, D.J.	g	1	2	0	0	4	4	2	1	3	2	6
34	Kernich-Drew, Dexter	g	1	2	1	2	0	0	0	0	0	1	3
40	Enquist, Charlie	g	1	1	0	0	0	0	0	1	1	2	0
44	Simon, Patrick	g	1	4	0	3	0	0	0	2	2	0	2
TEAM													
Totals.....		18	52	4	21	21	25	9	23	32	19	61	11

HOME TEAM: Arizona (14-7, 5-3)

#	Player	Total		3-Ptr		Rebounds		PF	TP	A TO	Blk	Stl	Min						
		FG	FGA	FG	FGA	FT	FTA							Off	Def	Total			
33	Perry, Jesse	f	2	4	0	0	0	4	1	5	1	4	3	0	1	27			
44	Hill, Solomon	f	5	11	3	4	4	4	7	11	2	17	3	2	0	1	26		
11	Turner, Josiah	g	4	6	0	0	1	5	0	0	0	3	9	4	1	0	1	20	
13	Johnson, Nick	g	2	8	1	4	2	2	0	4	4	2	7	2	2	0	2	28	
21	Fogg, Kyle	g	8	12	4	6	0	1	0	2	2	2	20	2	0	0	1	24	
00	Wise, Dondre		0	0	0	0	0	0	0	0	0	0	0	0	0	0	2		
03	Parrom, Kevin		3	5	2	4	1	2	0	4	4	2	9	4	0	0	1	23	
20	Mayes, Jordin		1	2	0	1	0	0	0	1	1	2	2	3	1	0	2	18	
24	Lavender, Brendon		4	8	4	5	2	6	1	1	2	1	14	0	0	0	0	12	
30	Choi, Angelo		0	0	0	0	0	0	0	2	2	3	0	0	3	0	0	13	
50	Jacobson, Alex		0	1	0	0	0	0	0	0	0	1	0	2	0	0	0	3	
51	Crawford, Quinton		0	1	0	1	0	0	0	0	0	0	0	0	0	0	0	1	
52	Wepking, Max		1	1	1	1	0	0	0	0	0	0	3	0	0	0	0	2	
55	Mellon, Drew		0	0	0	0	0	0	0	0	0	1	0	0	0	0	0	1	
TEAM								3		3									
Totals.....		30	59	15	26	10	20	12	25	37	20	85	23	9	0	0	9	200	



GAME 25 • Washington State at Oregon

2/11/12 3:05 p.m. at Matthew Knight Arena (Eugene, Ore.)

VISITORS: Washington State (13-12, 5-8)

#	Player		Total		3-Ptr		FT	FTA	Rebounds			PF	TP	A	TO	Blk	Stl	Min
			FG	FGA	FG	FGA			Off	Def	Tot							
12	Motum, Brock	f	6	12	1	2	4	7	2	3	5	4	17	5	2	0	0	34
31	Lodwick, Abe	f	2	5	2	4	0	0	2	2	4	5	6	1	2	0	0	21
00	Capers, Marcus	g	3	5	0	0	3	4	4	0	4	3	9	1	2	0	3	25
01	Moore, Reggie	g	5	13	2	7	0	0	0	1	1	3	12	6	2	1	1	38
03	Lacy, DaVonte	g	2	7	2	4	0	0	1	1	2	0	6	2	1	0	1	31
02	Ladd, Mike		6	8	1	2	0	0	0	2	2	1	13	0	1	0	1	25
23	Shelton, D.J.		3	4	0	0	0	0	2	4	6	3	6	0	0	2	0	25
34	Kernich-Drew, Dexter		0	0	0	0	0	0	0	0	0	0	0	0	0	0	0	1
TEAM										1	1							
Totals.....			27	54	8	19	7	11	11	14	25	19	69	15	10	3	6	200

HOME TEAM: Oregon (18-7, 9-4)

#	Player		Total		3-Ptr		FT	FTA	Rebounds			PF	TP	A	TO	Blk	Stl	Min
			FG	FGA	FG	FGA			Off	Def	Tot							
23	Jacob, Jeremy	f	2	2	0	0	0	0	0	1	1	1	4	0	0	1	1	16
25	Singler, E.J.	f	8	12	4	6	3	3	3	3	6	3	23	3	1	0	0	33
55	Woods, Tony	c	0	1	0	0	2	4	0	3	3	2	2	0	2	2	0	23
03	Sim, Garrett	g	5	11	4	7	2	2	0	0	0	2	16	3	3	0	0	32
34	Joseph, Devoe	g	6	11	2	5	2	2	1	1	2	2	16	4	3	0	0	35
05	Ashaolu, Olu		2	2	0	0	1	1	0	1	1	1	5	1	0	0	1	12
10	Loyd, Johnathan		0	0	0	0	0	0	0	0	0	0	0	3	1	0	1	13
31	Nared, Tyrone		0	1	0	0	0	0	0	1	1	1	0	0	0	0	0	10
33	Emory, Carlos		3	7	1	2	5	6	3	5	8	2	12	2	1	0	0	26
TEAM										1	2	3						
Totals.....			26	47	11	20	15	18	8	17	25	14	78	16	11	3	3	200

Officials: Ken Ditty, Chris Rastatter, Deron White

Technical fouls: Washington State-None. Oregon-None.

Attendance: 10071

Score by Periods	1st	2nd	Total
Washington State	33	36	69
Oregon	36	42	78

GAME 27 • Washington State vs. Arizona State

2/18/12 5 p.m. at Beasley Coliseum (Pullman, Wash.)

VISITORS: Arizona State (8-19, 4-11)

#	Player		Total		3-Ptr		FT	FTA	Rebounds			PF	TP	A	TO	Blk	Stl	Min
			FG	FGA	FG	FGA			Off	Def	Tot							
05	Cain, Kyle	f	2	7	0	0	1	2	1	3	4	3	5	1	4	0	1	29
31	Gilling, Jonathan	f	1	4	1	4	0	0	0	4	4	4	3	2	2	0	2	26
13	Bachynski, Jordan	c	1	1	0	0	3	4	0	2	2	3	5	0	3	1	1	21
02	Colvin, Chris	g	5	6	2	2	6	7	0	3	3	5	18	2	3	0	0	24
24	Lockett, Trent	g	2	10	0	3	2	2	0	2	2	4	6	2	0	0	1	34
00	Felix, Carrick		2	8	1	5	0	1	1	1	2	2	5	0	1	0	1	29
12	Heller, Max		0	0	0	0	0	0	0	0	0	0	0	0	0	0	0	1
15	Creekmur, Chanse		2	4	2	4	0	0	1	0	1	1	6	0	0	0	0	19
23	Pateev, Ruslan		1	2	0	0	0	1	0	3	3	2	2	0	1	0	0	15
33	Whitmore, Dave		0	0	0	0	0	0	0	0	0	1	0	0	0	0	0	2
TEAM									1	1								
Totals.....			16	42	6	18	12	17	4	18	22	25	50	7	14	1	6	199

HOME TEAM: Washington State (14-13, 6-9)

#	Player		Total		3-Ptr		FT	FTA	Rebounds		PF	TP	A	TO	Blk	Stl	Min
			FG	FGA	FG	FGA			Off	Def							
12	Motum, Brock	f	5	9	1	2	5	6	0	1	1	2	16	1	2	0	1 28
31	Lodwick, Abe	f	2	5	2	4	2	2	2	1	3	4	8	1	1	0	0 23
00	Capers, Marcus	g	1	2	0	0	7	10	2	8	10	2	9	7	2	0	0 35
01	Moore, Reggie	g	1	4	0	0	4	4	0	6	6	5	6	3	0	0	1 26
03	Lacy, DaVonte	g	6	11	4	9	1	2	0	3	3	2	17	4	3	0	1 35
05	Dilorio, Will		0	0	0	0	0	0	0	0	0	0	0	0	0	0	0 2
23	Shelton, D.J.		4	5	0	0	0	1	1	4	5	0	8	1	0	0	0 16
33	Wink, Dave		0	0	0	0	1	2	0	0	0	0	1	0	0	0	0 2
34	Kernich-Drew, Dexter		1	4	1	3	1	1	0	1	1	1	4	0	1	1	1 20
40	Enquist, Charlie		0	1	0	0	0	0	1	0	1	0	0	0	0	0	0 3
44	Simon, Patrick		1	3	1	3	0	0	0	0	0	0	3	0	0	0	0 10
TEAM									3	1	4						
Totals.....			21	44	9	21	21	28	9	25	34	16	72	17	11	1	4 200

Officials: Michael Greenstein, Jim Giron, Bruce Hicks

Technical fouls: Arizona State-Colvin, Chris. Washington State-None.

Attendance: 5218

Score by Periods	1st	2nd	Total
Arizona State	8	42	50
Washington State	36	36	72

GAME 26 • Washington State vs. Arizona

2/16/12 6 p.m. at Beasley Coliseum (Pullman, Wash.)

VISITORS: Arizona (19-8, 10-4)

#	Player		Total		3-Ptr		FT	FTA	Rebounds		PF	TP	A	TO	Blk	Stl	Min	
			FG	FGA	FG	FGA			Off	Def								Tot
33	Perry, Jesse	f	5	9	0	1	4	4	2	0	2	4	14	1	1	0	21	
44	Hill, Solomon	f	5	7	1	2	0	0	0	5	5	2	11	5	4	1	39	
11	Turner, Josiah	g	3	5	1	1	1	2	1	2	3	2	8	2	3	0	26	
13	Johnson, Nick	g	1	5	0	3	0	1	1	3	4	3	2	3	2	1	30	
21	Fogg, Kyle	g	5	12	2	5	4	5	2	8	10	2	16	3	1	0	39	
14	Natyazhko, Kyril		0	0	0	0	0	0	0	0	0	0	0	0	0	0	2	
24	Lavender, Brendon		5	8	5	7	2	2	0	0	0	1	17	2	1	0	25	
30	Chol, Angelo		2	4	0	0	4	7	3	1	4	4	8	0	0	0	18	
TEAM																		
Totals.....			26	50	9	19	15	21	9	20	29	18	76	16	12	2	2	200

HOME TEAM: Washington State (13-13, 5-9)

#	Player		Total		3-Ptr		FT	FTA	Rebounds			PF	TP	A TO	Blk	Stl	Min
			FG	FGA	FG	FGA			Off	Def	Tot						
12	Motum, Brock	f	8	14	2	5	10	18	1	4	5	2	28	2	5	0	35
31	Lodwick, Abe	f	2	7	2	5	0	0	1	4	5	2	6	0	0	0	24
00	Capers, Marcus	g	3	4	0	0	0	0	3	4	7	5	6	2	0	1	28
01	Moore, Reggie	g	8	13	1	3	4	4	1	1	2	2	21	4	1	1	2 33
03	Lacy, DaVonte	g	1	5	1	5	0	0	0	1	1	1	3	2	1	0	1 32
02	Ladd, Mike		2	3	1	2	0	0	1	2	3	5	5	0	3	0	20
23	Shelton, D.J.		1	3	0	0	0	0	0	2	2	3	2	1	2	2	22
34	Kernich-Drew, Dexter				0	1	0	1	1	2	0	1	1	1	0	0	0
6	TEAM									2	2						
	Totals.....		25	50	7	21	15	24	7	21	28	21	72	11	12	4	3 200

Officials: Verne Harris, Bobby McRoy, Randy Burkhart

Technical fouls: Arizona-None. Washington State-None.

Attendance: 3616

Score by Periods	1st	2nd	Total
Arizona	40	36	76
Washington State	39	33	72

GAME 28 • Washington State vs. Washington

2/25/12 5 p.m. at Beasley Coliseum (Pullman, Wash.)

VISITORS: Washington (20-8, 13-3)

##	Player	Total		3-Ptr		FT	FTA	Rebounds			PF	TP	A TO	Blk	Stl	Min
----	--------	-------	--	-------	--	----	-----	----------	--	--	----	----	------	-----	-----	-----



GAME 29 • Washington State at UCLA

3/1/12 7:30 p.m. at L.A. Sports Arena (Los Angeles)

VISITORS: Washington State (14-15, 6-11)

#	Player		Total		3-Ptr		FT	FTA	Rebounds		PF	TP	A	TO	Blk	Stl	Min	
			FG	FGA	FG	FGA			Off	Def								Tot
12	Motum, Brock	f	6	15	0	4	6	9	1	7	8	0	18	0	3	0	2	29
31	Lodwick, Abe	f	1	2	1	1	0	0	1	2	3	2	3	2	1	2	22	
00	Capers, Marcus	g	1	3	0	0	0	0	2	2	4	2	2	1	1	3	1	34
01	Moore, Reggie	g	2	8	1	2	0	0	0	2	2	0	5	1	4	0	1	29
03	Lacy, DaVonte	g	2	5	0	2	1	2	0	0	0	0	5	2	1	0	0	25
02	Ladd, Mike		2	3	0	1	1	4	1	1	2	1	5	0	0	1	1	18
05	Dilorio, Will		0	2	0	0	0	0	1	0	1	0	0	0	0	0	0	3
23	Shelton, D.J.		2	5	0	0	0	2	1	0	1	0	4	0	0	0	0	15
34	Kernich-Drew, Dexter		0	2	0	1	2	4	0	0	0	0	2	2	0	0	0	11
40	Enquist, Charlie		0	0	0	0	0	0	1	0	1	0	0	0	0	1	0	4
44	Simon, Patrick		1	4	0	2	0	0	1	0	1	1	2	0	1	0	0	10
TEAM									3	2	5				1			
Totals.....			17	49	2	13	10	21	12	16	28	6	46	8	13	5	7	200

HOME TEAM: UCLA (17-13, 10-7)

#	Player		Total		3-Ptr		FT	FTA	Rebounds			PF	TP	A	TO	Blk	Stl	Min
			FG	FGA	FG	FGA			Off	Def	Tot							
12	Wear, David	f	6	8	1	1	0	0	1	4	5	2	13	0	2	0	0	31
24	Wear, Travis	f	3	6	0	0	2	2	0	5	5	3	8	3	1	3	2	25
01	Lamb, Tyler	g	6	10	4	6	0	0	0	1	1	2	16	5	2	1	2	31
05	Anderson, Jerime	g	1	5	1	2	1	2	1	3	4	3	4	9	3	0	0	26
11	Jones, Lazerick	g	8	10	2	2	0	0	0	2	2	0	18	5	0	0	3	28
00	Stover, Anthony		0	1	0	0	0	0	2	0	2	2	0	1	0	3	0	9
02	Jones, Kenny		0	0	0	0	0	0	0	0	0	0	0	1	0	0	0	3
04	Powell, Norman		3	6	2	3	0	0	0	3	3	4	8	1	1	0	0	27
13	DeMarcus, Matt		0	0	0	0	0	0	1	1	2	0	0	1	0	0	0	2
20	Lane, Brendan		2	4	1	2	0	0	0	2	2	1	5	0	0	0	0	4
34	Smith, Joshua		3	5	0	0	0	2	1	2	3	2	6	0	0	0	1	12
44	Trapani, Tyler		0	0	0	0	0	0	0	0	0	0	0	0	0	0	0	2
TEAM																		
Totals.....			32	55	11	16	3	6	8	25	33	19	78	26	9	7	8	200

Officials: Kevin Brill, Michael Eggers, Michael Greenstein

Technical fouls: Washington State-None. UCLA-None.

Attendance: 5099

Score by Periods 1st 2nd Total

Washington State 19 27 46

UCLA 38 40 78

GAME 31 • Washington State vs. Oregon State • Pac-12 Tournament First Round

3/7/12 12 p.m. at Staples Center (Los Angeles)

VISITORS: Oregon State (18-13, 7-11)

#	Player	Total		3-Ptr		FT	FTA	Rebounds			PF	TP	A TO	Blk	Stl	Min		
		FG	FGA	FG	FGA			Off	Def	Tot								
12	Brandt, Angus	f	2	7	1	2	0	1	1	0	1	5	1	1	0	1	22	
15	Moreland, Eric	f	3	6	0	0	3	5	5	7	12	2	9	2	1	2	31	
44	Collier, Devon	f	7	8	0	0	5	9	2	4	6	4	19	1	1	0	26	
01	Cunningham, Jared	g	1	8	0	4	2	4	0	3	3	2	4	2	1	2	38	
03	Starks, Ahmad	g	4	11	4	9	1	2	0	1	1	3	13	2	0	1	33	
00	McShane, Kevin		0	1	0	0	0	0	0	0	0	2	0	0	0	0	4	
02	Barton, Challe		0	2	0	0	0	0	0	0	0	1	0	1	0	0	7	
11	Burton, Joe		5	7	0	0	5	6	2	3	5	0	15	1	2	0	4	23
13	Murphy, Rhys		0	0	0	0	0	0	0	0	0	1	0	0	0	0	0+	
55	Nelson, Roberto		1	2	0	1	2	2	0	2	2	0	4	1	2	0	16	
TEAM									1	3	4			1				
Totals.....			23	52	5	16	18	29	11	23	34	16	69	12	11	3	10	200

HOME TEAM: Washington State (15-16, 7-11)

#	Player		Total		3-Ptr		FT	FTA	Rebounds			PF	TP	A	TO	Blk	Stl	Min
			FG	FGA	FG	FGA			Off	Def	Tot							
12	Motum, Brock	f	6	10	2	2	4	4	2	4	6	2	18	1	5	1	1	34
31	Lodwick, Abe	f	2	3	2	3	0	0	0	5	5	4	6	0	0	2	0	20
00	Capers, Marcus	g	6	7	0	0	2	5	3	5	8	5	14	2	3	1	0	36
01	Moore, Reggie	g	3	16	1	4	3	5	1	3	4	1	10	10	4	0	1	38
03	Lacy, DaVonte	g	2	7	1	6	0	0	0	0	0	2	5	0	1	0	2	23
02	Ladd, Mike		2	4	0	0	0	0	0	1	1	4	4	0	0	0	0	23
23	Shelton, D.J.		3	3	0	0	1	2	0	3	3	4	7	1	1	1	2	26
TEAM									1	2	3				1			
Totals.....			24	50	6	15	10	16	7	23	30	22	64	14	15	5	6	200

Officials: Verne Harris, Bruce Hicks, Michael Irving

Technical fouls: Oregon State-None. Washington State-None.

Attendance: 5973

Score by Periods 1st 2nd Total

Oregon State 38 31 69

Washington State 39 25 64

GAME 30 • Washington State at USC

3/3/12 3 p.m. at Galen Center (Los Angeles)

VISITORS: Washington State (15-15, 7-11)

#	Player		Total		3-Ptr		FT	FTA	Rebounds			PF	TP	A TO	Blk	Stl	Min	
			FG	FGA	FG	FGA			Off	Def	Tot							
12	Motum, Brock	f	12	21	1	2	2	6	3	1	4	0	27	1	1	1	0	38
31	Lodwick, Abe	f	0	2	0	1	0	0	0	3	3	1	0	0	1	0	0	21
00	Capers, Marcus	g	2	4	0	0	0	0	2	6	8	4	4	1	1	1	0	38
01	Moore, Reggie	g	2	8	0	2	2	2	0	1	1	2	6	3	3	1	0	36
03	Lacy, DaVonte	g	0	3	0	3	0	0	0	5	5	1	0	2	0	1	0	32
02	Ladd, Mike		0	2	0	0	2	3	1	10	11	4	2	1	1	0	0	25
05	Dilorio, Will		0	0	0	0	0	0	0	0	0	0	0	0	0	0	0	0+
23	Shelton, D.J.		0	0	0	0	0	0	1	0	1	2	0	0	2	0	0	2
34	Kernich-Drew, Dexter		2	2	0	0	0	0	0	0	0	1	4	0	1	0	0	8
TEAM										3	3				1			
Totals.....			18	42	1	8	6	11	7	29	36	15	43	8	11	4	0	200

HOME TEAM: USC (6-25, 1-17)

#	Player		Total		3-Ptr		FT	FTA	Rebounds		PF	TP	A TO	Blk	Stl	Min		
			FG	FGA	FG	FGA			Off	Def							Tot	
25	Wesley, Byron	f	1	7	0	0	3	4	0	6	6	4	5	2	1	0	0	34
33	Jackson, Garrett	f	3	8	0	3	2	3	2	4	6	1	8	1	1	0	1	35
31	Blasczyk, James	c	1	2	0	0	0	0	1	1	2	3	2	1	0	0	0	24
10	Jones, Maurice	g	4	12	2	7	1	3	1	3	4	2	11	4	3	1	4	40
20	Strangis, Eric	g	0	1	0	1	0	0	0	1	1	2	0	0	0	0	0	14
02	Allen, Greg		1	8	1	6	0	0	0	2	2	2	3	1	0	0	0	27
03	Moore, Alexis		3	6	3	3	0	0	1	1	2	1	9	0	0	0	0	20
24	Munoz, Daniel		0	1	0	1	0	0	0	1	1	0	0	1	1	0	0	6
TEAM									1	1								
Totals.....			13	45	6	21	6	10	6	19	25	15	38	10	6	1	5	200

Officials: Chris Rastatter, Michael Irving, Bill Vinovich

Technical fouls: Washington State-None. USC-None.

Attendance: 3102

Score by Periods 1st 2nd Total

Washington State 21 22 43



GAME 33 • Washington State vs. Wyoming

3/19/12 7 p.m. at Beasley Coliseum (Pullman, Wash.)

VISITORS: Wyoming (21-12)

##	Player	Total		3-Ptr		FT		Rebounds			PF	TP	A TO	Blk	Stl	Min
		FG	FGA	FG	FGA	FT	FTA	Off	Def	Tot						
05	WASHINGTON, Leonard f	4	10	0	2	6	7	1	2	3	2	14	1	1	0	30
15	WADDELL, Adam c	6	8	0	0	1	3	0	2	2	2	13	1	1	0	32
01	LUSTER, JayDee g	1	5	0	3	0	0	0	2	2	4	2	3	2	0	1 26
25	MARTINEZ, Luke g	1	6	1	5	0	1	0	3	3	1	3	0	2	0	1 33
33	CRUZ, Francisco g	1	9	1	5	0	0	0	6	6	2	3	1	3	0	2 32
02	BOUEDO, Arthur	0	1	0	1	0	0	0	0	0	2	0	1	0	0	10
03	SMITH, Shakir	1	1	0	0	0	0	0	0	0	0	2	0	1	0	2
10	GILMORE, Derrious	1	4	0	0	0	0	0	0	0	1	2	2	0	0	1 16
12	GRABAU, Riley	0	0	0	0	0	0	0	0	0	0	0	0	0	0	2
22	NANCE Jr, Larry	1	1	0	0	0	0	2	2	4	4	2	0	1	0	0 15
30	WATSABAUGH, Rob	0	0	0	0	0	0	0	0	0	0	0	0	0	0	2
TEAM																
Totals.....		16	45	2	16	7	11	4	19	23	18	41	9	11	1	5 200

HOME TEAM: Washington State (17-16)

##	Player	Total		3-Ptr		FT		Rebounds			PF	TP	A TO	Blk	Stl	Min
		FG	FGA	FG	FGA	FT	FTA	Off	Def	Tot						
12	Motum, Brock f	9	16	0	1	7	8	1	6	7	2	25	0	1	1	1 31
31	Lodwick, Abe f	6	9	4	7	0	0	0	7	7	2	16	4	2	0	0 33
00	Capers, Marcus g	1	2	0	1	0	1	0	4	4	2	2	1	1	1	2 33
01	Moore, Reggie g	0	5	0	2	5	6	1	5	6	1	5	2	1	1	0 34
03	Lacy, DaVonte g	0	4	0	3	3	4	0	2	2	1	3	4	2	0	2 29
02	Ladd, Mike	0	2	0	2	4	6	1	2	3	4	4	0	2	0	0 20
05	Dilorio, Will	0	0	0	0	0	0	0	1	1	0	0	0	0	0	1
23	Shelton, D.J.	0	1	0	0	2	4	0	1	1	0	2	0	0	0	8
34	Kernich-Drew, Dexter	1	2	0	0	0	0	0	0	0	2	2	0	1	0	0 4
40	Enquist, Charlie	0	1	0	0	0	0	1	0	1	1	0	0	0	0	5
44	Simon, Patrick	1	1	0	0	0	0	1	0	1	0	2	1	0	0	0 2
TEAM																
Totals.....		18	43	4	16	21	29	8	28	36	15	61	12	10	3	5 200

Officials: Randy Burkhart, Jeff Kent, Mike Peterson

Technical fouls: Wyoming-NANCE Jr, Larry 2. Washington State-None.

Attendance: 3019

Score by Periods 1st 2nd Total

Wyoming 21 20 41

Washington State 26 35 61

GAME 34 • Washington State at Oregon State

3/21/12 7 p.m. at Gill Coliseum (Corvallis, Ore.)

VISITORS: Washington State (18-16)

##	Player	Total		3-Ptr		FT		Rebounds			PF	TP	A TO	Blk	Stl	Min
		FG	FGA	FG	FGA	FT	FTA	Off	Def	Tot						
12	Motum, Brock f	2	3	0	0	0	0	0	0	0	0	4	0	0	0	2
31	Lodwick, Abe f	8	12	5	8	2	2	3	9	12	3	23	1	1	0	2 35
00	Capers, Marcus g	2	7	0	0	0	0	4	3	7	2	4	4	1	0	1 35
01	Moore, Reggie g	7	18	1	3	7	10	1	2	3	2	22	3	3	0	0 38
03	Lacy, DaVonte g	3	4	1	2	0	0	0	2	2	3	7	1	3	0	3 26
02	Ladd, Mike	3	7	0	1	0	0	3	3	6	3	6	1	3	0	0 21
23	Shelton, D.J.	1	4	0	0	1	5	0	1	1	4	3	0	1	0	1 25
40	Enquist, Charlie	0	0	0	0	0	0	0	0	0	5	0	0	0	0	13
44	Simon, Patrick	1	1	1	1	0	0	0	0	0	0	3	0	1	0	0 5
TEAM																
Totals.....		27	56	8	15	10	17	14	27	41	22	72	10	13	0	7 200

HOME TEAM: Oregon State (21-15)

##	Player	Total		3-Ptr		FT		Rebounds			PF	TP	A TO	Blk	Stl	Min
		FG	FGA	FG	FGA	FT	FTA	Off	Def	Tot						
15	Moreland, Eric f	5	8	0	0	4	6	3	8	11	1	14	1	2	1	1 30
44	Collier, Devon f	1	5	0	0	3	5	2	4	6	2	5	3	3	1	0 27
12	Brandt, Angus c	1	6	0	1	3	3	2	4	6	0	5	1	0	1	0 28
01	Cunningham, J. g	5	12	1	4	2	5	0	1	1	4	13	2	3	1	2 36
02	Barton, Challe g	1	4	0	2	2	4	0	1	1	3	4	3	2	0	0 25
00	McShane, Kevin	1	2	0	0	0	1	3	0	3	2	2	0	0	0	0 8
11	Burton, Joe	3	5	0	0	0	2	2	2	4	4	6	0	3	0	2 25
55	Nelson, Roberto	2	8	1	5	1	2	0	0	0	4	6	1	2	0	2 21
TEAM																
Totals.....		19	50	2	12	15	28	14	20	34	20	55	11	15	4	7 200

Officials: Rick Batsell, Scott Brown, Tom Spitznagel

Technical fouls: Washington State-None. Oregon State-None.

Attendance: 2190

Score by Periods 1st 2nd Total

Washington State 39 33 72

Oregon State 29 26 55

2012 CBI presented by ZEBRA PEN - SEMIFINAL ROUND